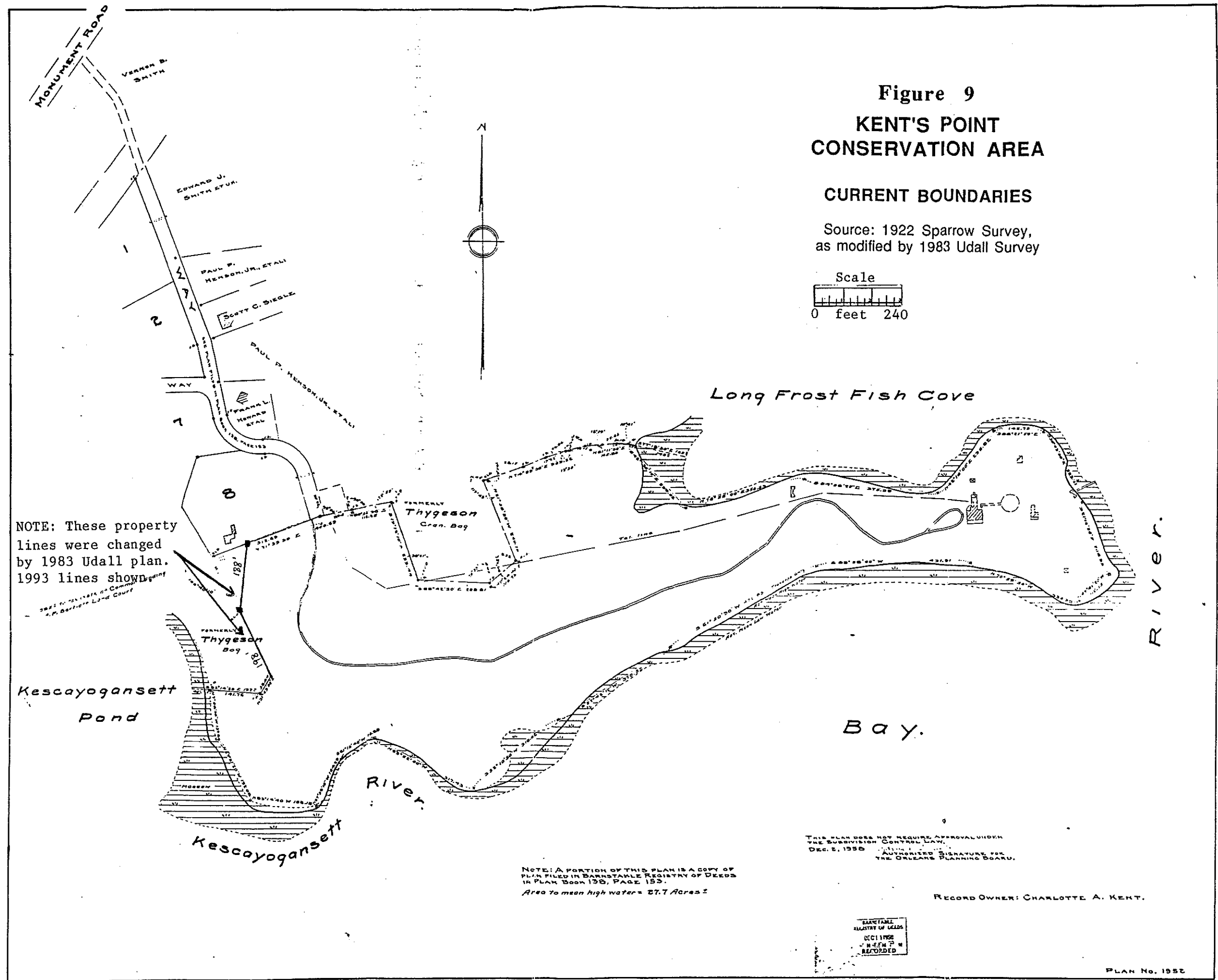
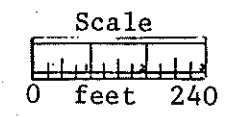

Figure 9
KENT'S POINT
CONSERVATION AREA

CURRENT BOUNDARIES

Source: 1922 Sparrow Survey,
as modified by 1983 Udall Survey



NOTE: These property lines were changed by 1983 Udall plan. 1993 lines shown.

NOTE: A PORTION OF THIS PLAN IS A COPY OF PLAN FILED IN BARNSTABLE REGISTRY OF DEEDS IN PLAN BOOK 130, PAGE 153.
Area to mean high water = 27.7 Acres ±

THIS PLAN DOES NOT REQUIRE APPROVAL UNDER THE SUBDIVISION CONTROL LAW, DEC. 2, 1950. AUTHORIZED SIGNATURE FOR THE OREGON PLANNING BOARD.

RECORD OWNER: CHARLOTTE A. KENT.

BARNSTABLE
REGISTRY OF DEEDS
DEC 1992
PLAN 1952
RECORDED

PLAN No. 1952

Plan 130 Book 145 Page 37