

DEMO ELEVATION LEGEND

PORTION OF MASONRY WALL TO BE DEMOLISHED



DEMO GENERAL KEY NOTES

- 1 REMOVE EXISTING WALL OR PARTITION INCLUDING SILL STRUCTURE AS DISCONNECTED DURING DEMOLITION.
- 2 REMOVE EXISTING WINDOW CASING, SILL, AND TRIM. MAINTAIN ALL EXISTING STEEL ASSEMBLIES. MAINTAIN EXISTING STRUCTURE.
- 3 REMOVE EXISTING RETROFIT IN WALL MATERIAL AT PREVIOUS WINDOW/DOOR OPENING. PREPARE FOR NEW WINDOW/DOOR OPENING.
- 4 CUT AND REMOVE EXISTING CONCRETE SLABS.
- 5 REMOVE AREA OF EXISTING FLOOR ASSEMBLY.
- 6 REMOVE AREA OF EXISTING PARTITION / WALL ASSEMBLY.
- 7 REMOVE EXISTING WINDOW SYSTEM, INCLUDING BUT NOT LIMITED TO SILL, CASING, SILL, AND TRIM. REMOVE & RETURN TO ORIGINAL LOCATION. REMOVE & RETURN TO ORIGINAL LOCATION. REMOVE & RETURN TO ORIGINAL LOCATION.
- 8 REMOVE EXISTING DOOR SYSTEM INCLUDING BUT NOT LIMITED TO SILL, CASING, SILL, AND TRIM. REMOVE & RETURN TO ORIGINAL LOCATION. REMOVE & RETURN TO ORIGINAL LOCATION. REMOVE & RETURN TO ORIGINAL LOCATION.
- 9 REMOVE DOOR, MAINTAIN FRAME.
- 10 SALVAGE EXISTING DOOR, PROTECT & STORE FOR FUTURE USE IN NEW LOCATION.
- 11 REMOVE START OF RAMP, LANDINGS & RAILINGS.
- 12 REMOVE CASING/WORK ASSOCIATED BLOCKING, APRON AND TRIM BELOW SILL, MAINTAIN AND PROTECT SILL.
- 13 REMOVE EXISTING FINISH FLOORING DOWN TO SUB FLOOR. CLEAR OF GROUT OR MASTICS OR PREPARE FLOOR COVERINGS. REMOVE ALL FLOOR FINISHES AND FLOOR COVERINGS.
- 14 REMOVE EXISTING INTERIOR WALL COVERINGS, NICH, ASHTRAY & FURRING.
- 15 REMOVE EXISTING CEILING SYSTEMS COMPLETELY DOWN TO EXISTING STRUCTURE. REMOVE CEILING FIXTURES & FLOOR COVERINGS.
- 16 REMOVE EXISTING INTERIOR CLADDING AND FRAME.
- 17 REMOVE EXISTING ROOFING SYSTEMS DOWN TO EXISTING STRUCTURE.
- 18 REMOVE EXISTING GRAB BARS, TOILET ACCESSORIES AND MIRRORS, TURN OVER TO OWNER.
- 19 REMOVE EXISTING PLUMBING FIXTURES, AND ASSOCIATED PLUMBING.
- 20 REMOVE EXISTING MECHANICAL EQUIPMENT/FIXTURES.
- 21 REMOVE EXISTING MECHANICAL EQUIPMENT/FIXTURES.

DEMO KEY

- EXISTING WALL TO REMAIN
- EXISTING WALL TO BE DEMOLISHED
- EXISTING DOOR TO BE DEMOLISHED
- REMOVE DOOR TO REMAIN
- REMOVE AREA OF FLOOR SAME AS FLOOR PLAN
- REMOVE EXISTING CEILING STRUCTURE
- EXISTING FLOOR FINISHES TO REMAIN
- EXISTING FLOOR FINISHES TO BE DEMOLISHED

DEMOLITION / REMOVAL NOTES:

- A. THE INTENT OF DEMOLITION IS TO DEMOLISH AND REMOVE FROM THE SITE ALL EXISTING ELEMENTS NECESSARY TO CONSTRUCT NEW WORK. THE BUILDING SHALL BE DEMOLISHED IN ACCORDANCE WITH THE BUILDING DEPARTMENT'S REGULATIONS. THE RESPONSIBILITY OF THE CONTRACTOR IS TO DEMOLISH THE BUILDING IN ACCORDANCE WITH THE DEMOLITION PLAN AND DEMOLITION ELEVATIONS FOR ADDITIONAL INFORMATION.
- B. PROTECT ALL EXISTING CONSTRUCTION TO REMAIN AT AREAS WHERE APPROPRIATE. DEMOLITION SHALL BE COMPLETED IN ACCORDANCE WITH THE DEMOLITION PLAN AND DEMOLITION ELEVATIONS. DEMOLITION SHALL BE COMPLETED IN ACCORDANCE WITH THE DEMOLITION PLAN AND DEMOLITION ELEVATIONS.
- C. CONTRACTOR IS RESPONSIBLE FOR THE REPAIR OF DAMAGED ITEMS AND FOR THE PROTECTION OF ALL EXISTING CONSTRUCTION TO REMAIN.
- D. THE CONTRACTOR IS RESPONSIBLE FOR REMOVAL AND DISPOSAL OF ALL DEBRIS AND FURNISHINGS THROUGHOUT THE BUILDING. NOT ALL REPAIRS ARE NECESSARY TO BE COMPLETED. THE CONTRACTOR IS RESPONSIBLE FOR THE PROTECTION OF ALL EXISTING CONSTRUCTION TO REMAIN.
- E. REMOVE ALL METAL BOLTS, CONDUITS, RISERS, LIGHTS, WIRS, SUPPORTS AND ALL OTHER METAL ITEMS AND FITTINGS FROM MASONRY. REFER TO SPECIFICATIONS FOR MASONRY REPAIR PROCEDURES.
- F. REMOVE CONSTRUCTION AS SHOWN BY A DASHED LINE AND/OR DIAGONAL LINE. REMOVE WITH THE GROUND AND STRUCTURAL DEBRIS.
- G. SEE ALSO FOR MECHANICAL, ELECTRICAL, PLUMBING AND FIRE PROTECTION DEMOLITION.
- H. DEMOLITION NOTES (V.C. D13, D16, AND D10) ARE TYPICAL THROUGHOUT ENTIRE BUILDING.
- I. EXISTING FLOOR FRAMING TO REMAIN IS TO BE CONTINUOUSLY EXPOSED TO THE EXISTING CEILING. CONTRACTOR SHALL PROVIDE SHORING FOR NEW OR ENLARGED MASONRY WALL OPENINGS.
- J. NOTE NOT USED.
- K. REMOVE ANY NAILS, SCREWS, FASTENERS, PROTRUDING OBJECTS ON WALLS AND FRAMES THAT MAY PREVENT SMOOTH COAT OF PAINT.

BRICK REPLACEMENT NOTES

1. ALL NEW BRICKS TO MATCH EXISTING. BRICKS TO REMAIN IN SIZE, COLOR, TEXTURE, AND FINISH. BRICKS TO BE REPLACED WITH LIKE BRICKS. BRICKS TO BE REPLACED WITH LIKE BRICKS. BRICKS TO BE REPLACED WITH LIKE BRICKS.
2. CONTRACTOR SHALL BE RESPONSIBLE FOR THE PROTECTION OF ALL EXISTING CONSTRUCTION TO REMAIN. CONTRACTOR SHALL BE RESPONSIBLE FOR THE PROTECTION OF ALL EXISTING CONSTRUCTION TO REMAIN. CONTRACTOR SHALL BE RESPONSIBLE FOR THE PROTECTION OF ALL EXISTING CONSTRUCTION TO REMAIN.
3. PROVIDE RELIEF CUTS THROUGH THE MIDDLE OF THE EXISTING DAMAGED BRICK MASONRY UNIT.
4. CONTRACTOR IS RESPONSIBLE FOR ALL SHORING AS REQUIRED.
5. REMOVE EXISTING BRICK MASONRY TO MINIMUM OF HALF THE EXISTING BRICK MASONRY. CONTRACTOR SHALL BE RESPONSIBLE FOR THE PROTECTION OF ALL EXISTING CONSTRUCTION TO REMAIN. CONTRACTOR SHALL BE RESPONSIBLE FOR THE PROTECTION OF ALL EXISTING CONSTRUCTION TO REMAIN.
6. NOTIFY ARCHITECT OF ANY AND ALL REINFORCEMENT ENCASEMENTED BRICK MASONRY. CONTRACTOR SHALL BE RESPONSIBLE FOR THE PROTECTION OF ALL EXISTING CONSTRUCTION TO REMAIN. CONTRACTOR SHALL BE RESPONSIBLE FOR THE PROTECTION OF ALL EXISTING CONSTRUCTION TO REMAIN.
7. NEW BRICKS TO BE REPLACED WITH LIKE BRICKS. CONTRACTOR SHALL BE RESPONSIBLE FOR THE PROTECTION OF ALL EXISTING CONSTRUCTION TO REMAIN. CONTRACTOR SHALL BE RESPONSIBLE FOR THE PROTECTION OF ALL EXISTING CONSTRUCTION TO REMAIN.

OLD FIREHOUSE

ORLEANS COMMUNITY BUILDING

TOWN OF ORLEANS, MA

E-ICON ARCHITECTURE
30 SUMNER ST. BOSTON, MA 02108

CONTRACT

DATE

NO. 104

NO.	DATE	DESCRIPTION
1		ISSUE FOR PERMIT
2		DRAWN BY: AUNA
		CHECKED BY: CONOR

DEMO NOTES & LEGEND

D-100

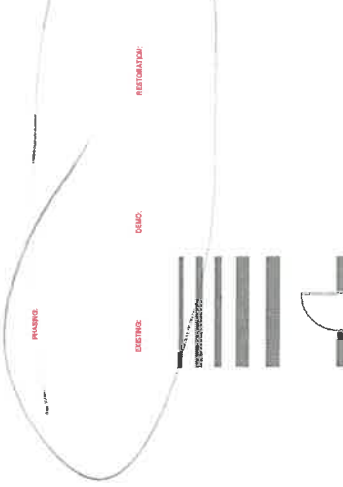

Handwritten blue note:
 1. ALL NEW BRICKS TO MATCH EXISTING
 2. CONTRACTOR SHALL BE RESPONSIBLE FOR THE PROTECTION OF ALL EXISTING CONSTRUCTION TO REMAIN

OLD
FIREHOUSE

ORLEANS COMMUNITY
BUILDING

TOWN OF ORLEANS, MA

ARCHITECT

F-ICON
ARCHITECTURE
93 SUMMIT ST BOSTON MA 02108

CONSULTANT

STAMP

ACCOM

NO.	DATE	DESCRIPTION
PROJECT NUMBER	23102B	
DRAWN BY:	ALAN	
CHECKED BY:	CHECKER	
SHEET TITLE		

SECOND FLOOR -
DEMO PLAN

D-103

NOTES
1-17.1

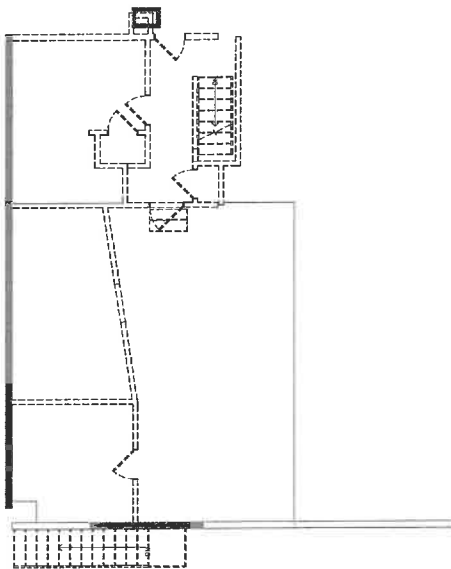

1 2ND FLOOR- DEMO PLAN
1/8" = 1'-0"

OLD
FIREHOUSE

ORLEANS COMMUNITY
BUILDING

TOWN OF ORLEANS, MA
ARCHITECT

E-ICON
ARCHITECTURE
101 SUMNER ST. BOSTON MA, 02108

CONSULTANT

STAMP

KEY PLAN

NO.	DATE	DESCRIPTION
PROJECT NUMBER:	2/1/08	
DRAWN BY:	A. J. J.	
CHECKED BY:	Chester	
SHEET TITLE		

SITE PLAN

A-100

Details on concrete & ramp

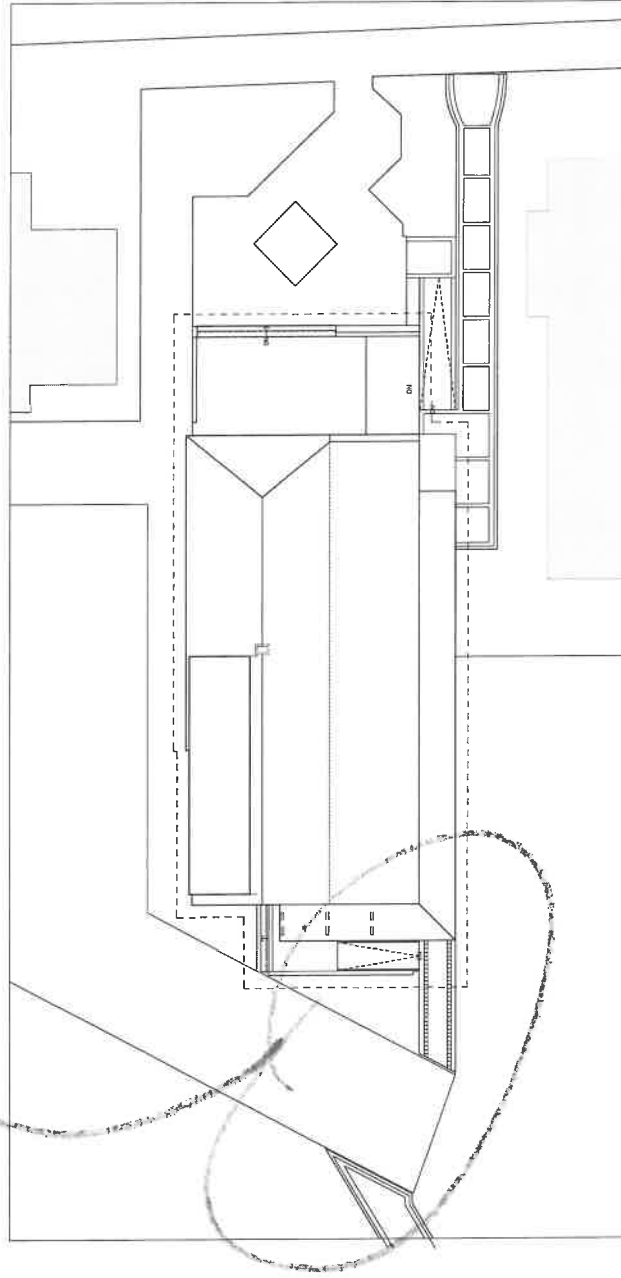

1 SITE PLAN
1/8" = 1'-0"

OLD FIREHOUSE

ORLEANS COMMUNITY
BUILDING

TOWN OF ORLEANS, MA

ARCHITECT

E-ICON
ARCHITECTURE
90 SUMMIT ST. BOSTON MA 02108

CONTRACT

\$7M

KIT PLAN

NO.	DATE	DESCRIPTION
1		PROJECT NUMBER: 27108
		DRAWN BY: AUPK
		CHECKED BY: CHESTER
		PROJECT TITLE

BASEMENT PLAN

A-101

GENERAL PLAN NOTES

1. ALL CM WALLS ARE DIMENSIONED FACE TO FACE.
2. ALL CM WALLS ARE DIMENSIONED CENTER LINE TO CENTER LINE.
3. ALL CM WALLS ARE DIMENSIONED TO CENTER LINE TO CENTER LINE.
4. ALL CORNERS WITH A MASONRY WALL ARE DIMENSIONED TO CENTERLINE OF CORNER.
5. ALL CORNERS WITH A CM WALL ARE DIMENSIONED TO CENTERLINE OF CORNER.
6. ALL CORNERS WITH A CM WALL ARE DIMENSIONED TO CENTERLINE OF CORNER.
7. UNLESS OTHERWISE NOTED, INTERIOR DIMENSIONS ARE TO CENTERLINE OF WALL.
8. UNLESS OTHERWISE NOTED, INTERIOR DIMENSIONS ARE TO CENTERLINE OF WALL.
9. INTERIOR DIMENSIONS TO THE EXTERIOR WALL ARE NOTED AS SUCH.
10. REFER TO PLAN FOR FINISH, COLOR AND TEXTURE.
11. SEE 301 PLANS.

Handwritten notes:
 11/10/2017
 11/10/2017
 11/10/2017

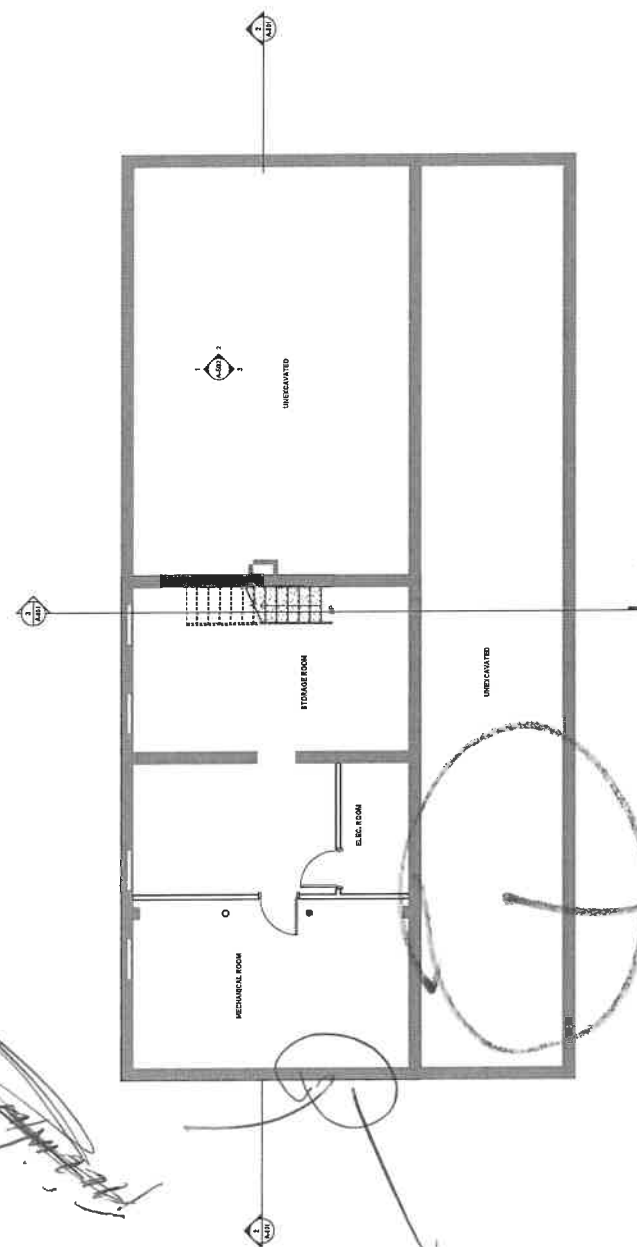

1 BASEMENT FLOOR
1/4" = 1'-0"



OLD
FIREHOUSE

ORLEANS COMMUNITY
BUILDING

TOWN OF ORLEANS, MA

ARCHITECT

E-ICON
ARCHITECTURE
30 SUMMER ST BOSTON MA 02108

CONTRACT

KEY PLAN

NO.	DATE	DESCRIPTION
1	2022-02-25	10% R.D.

PROJECT NUMBER: 211028
DRAWN BY: AUBIN
CHECKED BY: Connor

SHEET TITLE

FIRST FLOOR PLAN

A-102

GENERAL PLAN NOTES

1. ALL CM WALLS ARE DIMENSIONED FACE TO FACE.
2. ALL CM WALLS ARE DIMENSIONED EXTERIOR FACE TO EXTERIOR FACE.
3. ALL EXTERIOR WALLS ARE DIMENSIONED TO EXTERIOR FACE OF MASONRY OR EXTERIOR FACE OF STUC.
4. TO THE MASONRY OR STUC.
5. ALL OPENINGS IN CM WALLS ARE DIMENSIONED TO EXTERIOR FACE OF MASONRY OR EXTERIOR FACE OF STUC.
6. CONCRETE ALL CORNERS, REFS, SLABS AND DETAILS WITH STRUCTURAL DRAWINGS AND SPECIFICATIONS.
7. UNLESS OTHERWISE NOTED, REFERRED DIMENSIONS ARE TO CENTERLINE OF CURVE OR CENTERLINE OF WALL.
8. EXTERIOR DIMENSIONS TO CONCRETE FOUNDATION ARE TO OUTSIDE FACE OF FOUNDATION.
9. DIMENSIONS TO MASONRY OR STUC ARE TO INSIDE FACE OF FOUNDATION.
10. REFER TO ARCHITECT'S PREVIOUS DRAWINGS FOR REFLECTED DIMENSIONS.

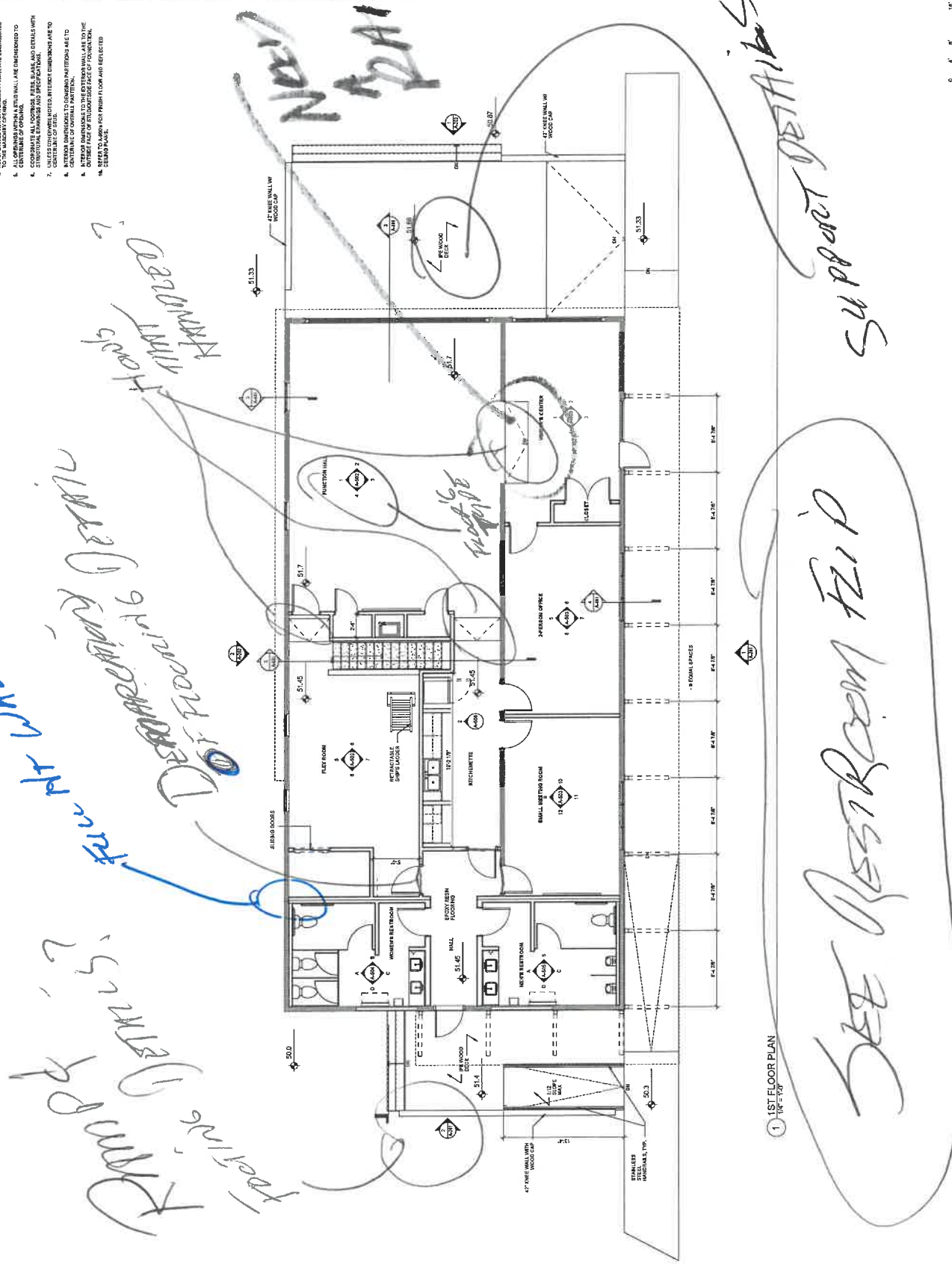

1 1ST FLOOR PLAN
1/8" = 1'-0"



OLD FIREHOUSE

ORLEANS COMMUNITY
BUILDING

TOWN OF ORLEANS, MA

ARCHITECT

E-ICON
ARCHITECTURE
801 SUMMER ST. BOSTON, MA 02108

CONSULTANT

STAMP

KEY PLAN

NO.	DATE	DESCRIPTION
1		PROJECT NUMBER: 23103
		DRAWN BY: AUROR
		CHECKED BY: Chester
		SHEET TITLE

SECOND FLOOR
PLAN

A-103

GENERAL PLAN NOTES

1. ALL DIMENSIONS ARE UNLESS OTHERWISE NOTED TO THE CONTRARY.
2. ALL DIMENSIONS ARE UNLESS OTHERWISE NOTED TO THE CONTRARY.
3. ALL EXTERIOR WALLS ARE DIMENSIONED TO EXTERIOR FACE UNLESS OTHERWISE NOTED TO THE CONTRARY.
4. ALL EXTERIOR WALLS ARE DIMENSIONED TO EXTERIOR FACE UNLESS OTHERWISE NOTED TO THE CONTRARY.
5. ALL EXTERIOR WALLS ARE DIMENSIONED TO EXTERIOR FACE UNLESS OTHERWISE NOTED TO THE CONTRARY.
6. ALL EXTERIOR WALLS ARE DIMENSIONED TO EXTERIOR FACE UNLESS OTHERWISE NOTED TO THE CONTRARY.
7. ALL EXTERIOR WALLS ARE DIMENSIONED TO EXTERIOR FACE UNLESS OTHERWISE NOTED TO THE CONTRARY.
8. ALL EXTERIOR WALLS ARE DIMENSIONED TO EXTERIOR FACE UNLESS OTHERWISE NOTED TO THE CONTRARY.
9. ALL EXTERIOR WALLS ARE DIMENSIONED TO EXTERIOR FACE UNLESS OTHERWISE NOTED TO THE CONTRARY.
10. ALL EXTERIOR WALLS ARE DIMENSIONED TO EXTERIOR FACE UNLESS OTHERWISE NOTED TO THE CONTRARY.
11. ALL EXTERIOR WALLS ARE DIMENSIONED TO EXTERIOR FACE UNLESS OTHERWISE NOTED TO THE CONTRARY.
12. ALL EXTERIOR WALLS ARE DIMENSIONED TO EXTERIOR FACE UNLESS OTHERWISE NOTED TO THE CONTRARY.
13. ALL EXTERIOR WALLS ARE DIMENSIONED TO EXTERIOR FACE UNLESS OTHERWISE NOTED TO THE CONTRARY.
14. ALL EXTERIOR WALLS ARE DIMENSIONED TO EXTERIOR FACE UNLESS OTHERWISE NOTED TO THE CONTRARY.
15. ALL EXTERIOR WALLS ARE DIMENSIONED TO EXTERIOR FACE UNLESS OTHERWISE NOTED TO THE CONTRARY.
16. ALL EXTERIOR WALLS ARE DIMENSIONED TO EXTERIOR FACE UNLESS OTHERWISE NOTED TO THE CONTRARY.
17. ALL EXTERIOR WALLS ARE DIMENSIONED TO EXTERIOR FACE UNLESS OTHERWISE NOTED TO THE CONTRARY.
18. ALL EXTERIOR WALLS ARE DIMENSIONED TO EXTERIOR FACE UNLESS OTHERWISE NOTED TO THE CONTRARY.
19. ALL EXTERIOR WALLS ARE DIMENSIONED TO EXTERIOR FACE UNLESS OTHERWISE NOTED TO THE CONTRARY.
20. ALL EXTERIOR WALLS ARE DIMENSIONED TO EXTERIOR FACE UNLESS OTHERWISE NOTED TO THE CONTRARY.

Handwritten note:
is a 2nd floor plan
of the firehouse

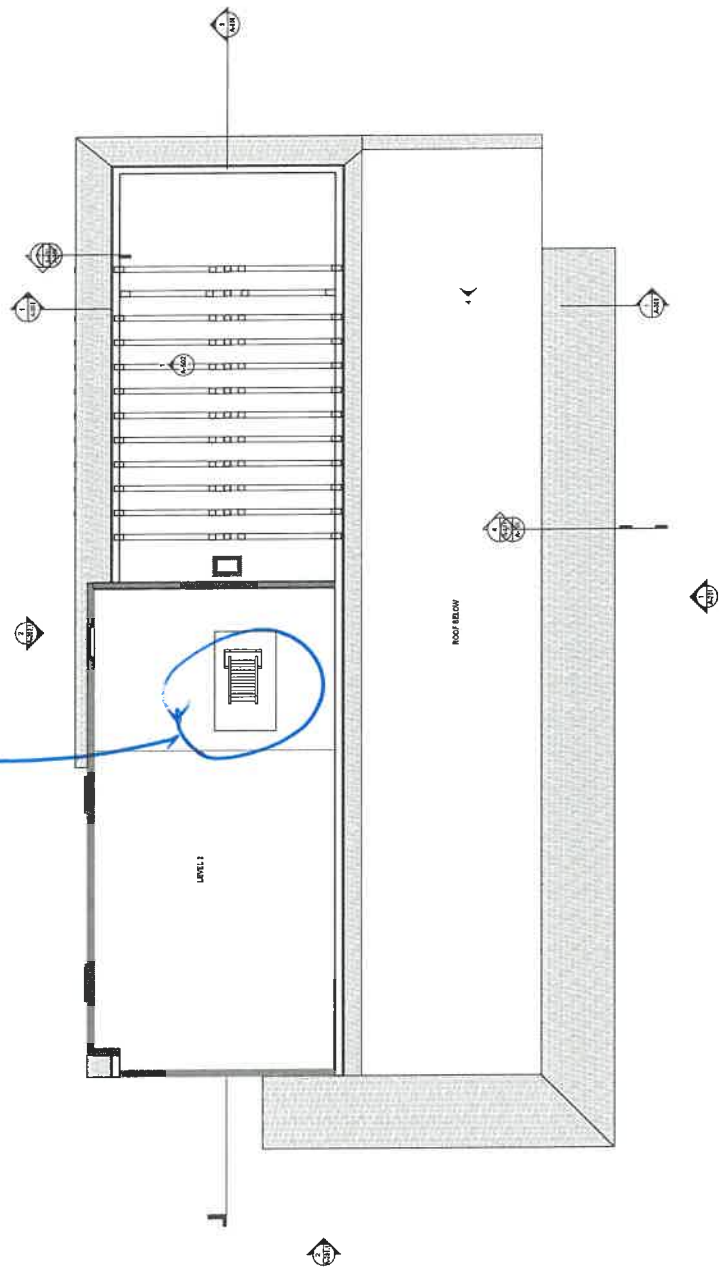

1 2ND FLOOR PLAN
1/8" = 1'-0"



OLD
FIREHOUSE

ORLEANS COMMUNITY
BUILDING

TOWN OF ORLEANS, MA

ARCHITECT

E-ICON
ARCHITECTURE
10 SUMNER ST. BOSTON MA 02110

CONSULT

STAMP

KEY PLAN

NO.	DATE	DESCRIPTION
PROJECT NUMBER:	21108	
DRAWN BY:	AJH/AV	
CHECKED BY:	CHS/AV	
SHEET TITLE		

ROOF PLAN

A-104

- ROOF PLAN AND SECONDARY OVERFLOW PLAN
- REPLACE VENT
 - PLUMBING VENT
 - MECHANICAL VENT
 - ROOF VENT
 - ROOF WALKWAY FANS
 - ME COOLED CONDENSING UNITS

- ROOF NOTES
- BLOCK CHIMNEY EXCESS OF NEW WALLS CLOSE TO CONDENSING UNITS
 - ALL ROOF VENTS MUST BE SPACED BY AT LEAST 1 FT O.C.
 - REMOVE EXISTING ROOF VENTS TO BE
 - REPAIR TO NEW FLAVOR WITH

*MECHANICAL VENTS
STARTS
BY NEW VENTS?*

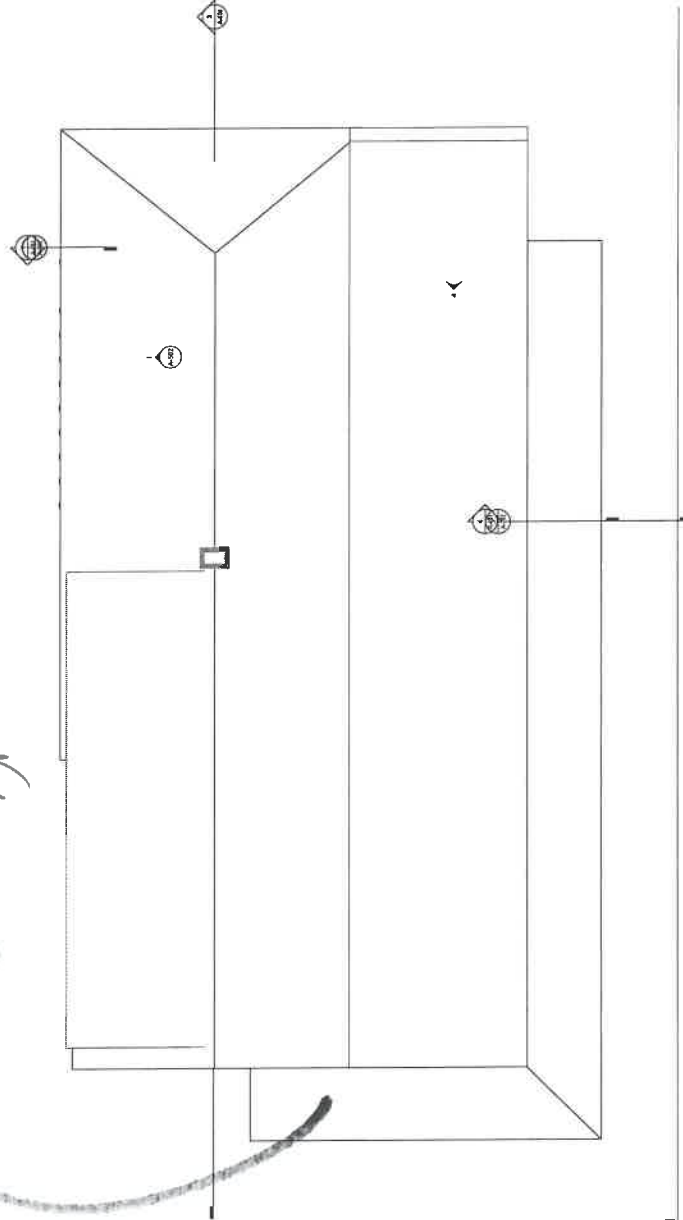

① ROOF PLAN
1/4" = 1'-0"

OLD
FIREHOUSE

ORLEANS COMMUNITY
BUILDING

TOWN OF ORLEANS, MA
ADDRESS:

E-ICON
ARCHITECTURE
30 SUMNER ST. BOSTON, MA 02108

CONSULTANT

STAMP

KEY PLAN

NO.	DATE	DESCRIPTION
PROJECT NUMBER:	210209	
DRAWN BY:	ADNAZ	
CHECKED BY:	CONCATOR	
SHEET TITLE		

NORTH AND WEST
ELEVATIONS

A-201

*fixed?
fROSTED
WINDOWS?
METAL CR*

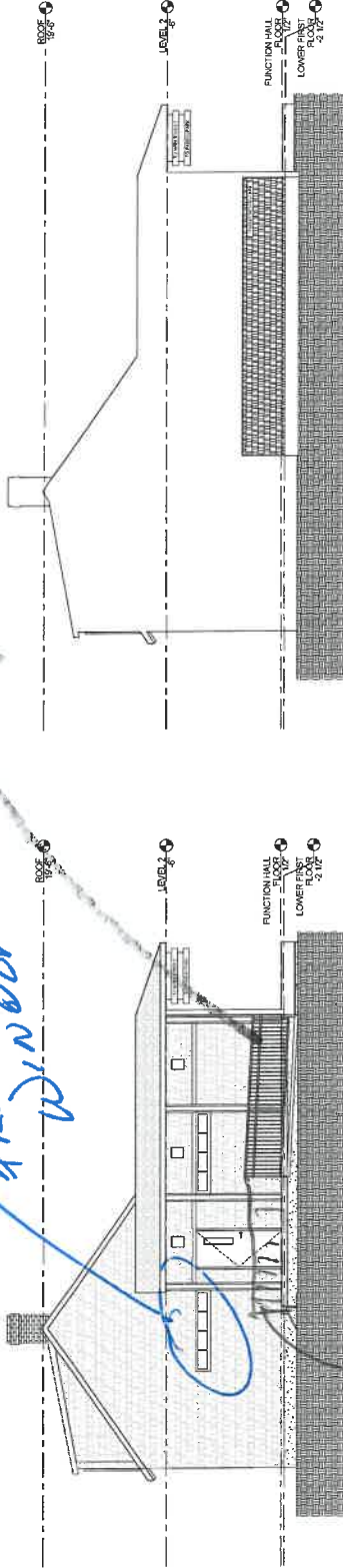

2 EAST COVE RD. ELEVATION
1/4" = 1'-0"

3 EAST COVE RD. PARTIAL ELEVATION
1/4" = 1'-0"

*A WRAP AROUND
RAIL ON THE DECK*

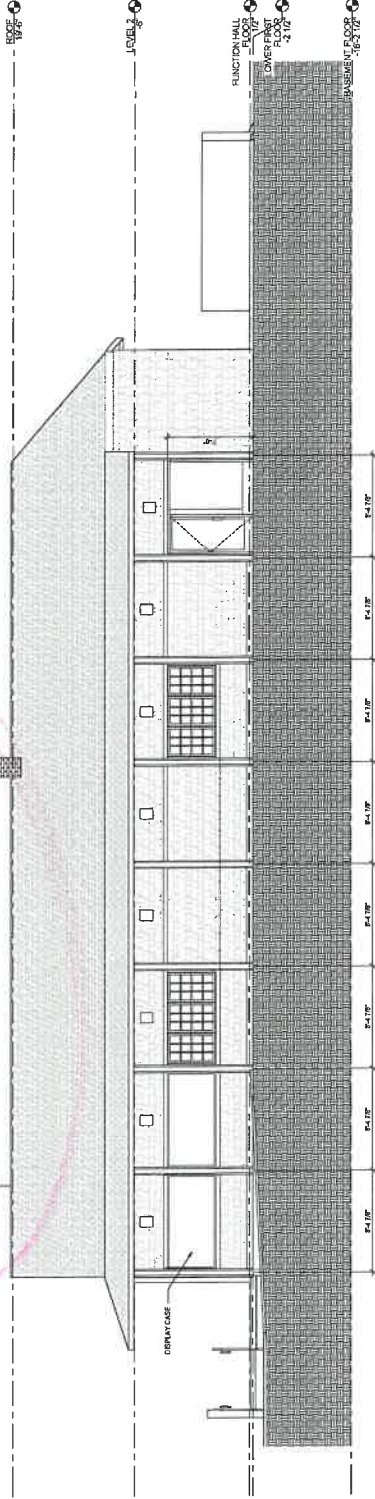

1 NORTH ELEVATION
1/4" = 1'-0"

OLD
FIREHOUSE

ORLEANS COMMUNITY
BUILDING

TOWN OF ORLEANS, MA
ARCHITECT

E-ICON
ARCHITECTURE
90 SUMNER ST. BOSTON MA 02108

CONSULTANT

STAMP

DATE

NO. DATE DESCRIPTION

PROJECT NUMBER: 21103

DRAWN BY: Author

CHECKED BY: Checker

SHEET TITLE

EAST AND SOUTH
ELEVATIONS

A-202

*Remains of
MEET
INSTALL STORMWATER
DRAINS INTAKE
ON PENNING*

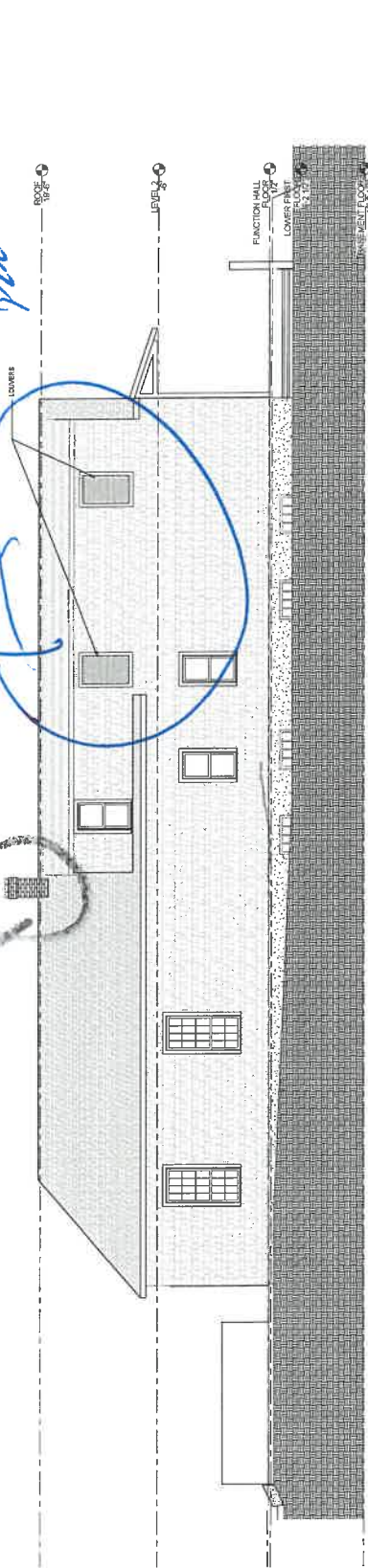

2 SOUTH ELEVATION
1/4" = 1'-0"

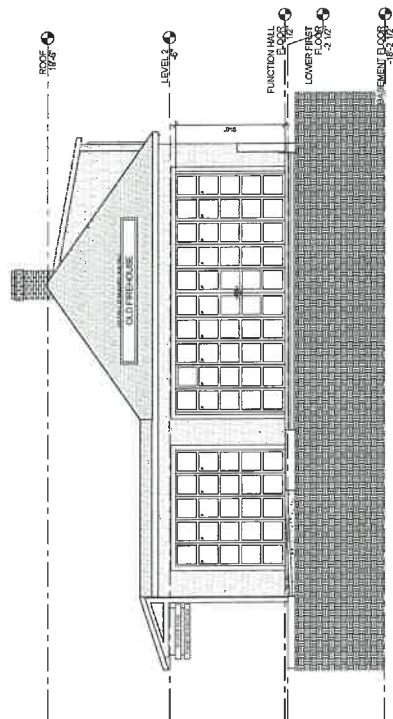

1 WEST (MAIN ST) ELEVATION
1/4" = 1'-0"

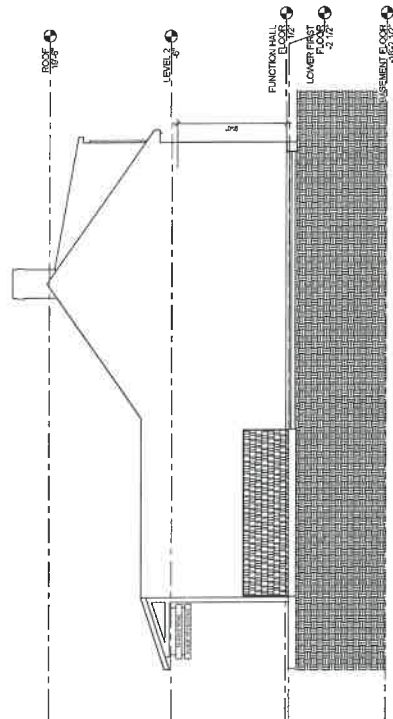

3 WEST (MAIN ST) PARTIAL ELEVATION
1/4" = 1'-0"

OLD
FIREHOUSE

ORLEANS COMMUNITY
BUILDING

TOWN OF ORLEANS, MA
ARCHITECT

E-ICON
ARCHITECTURE
101 SUMNER ST. BOSTON MA 02110

CONSULTANT

STAMP

REV 7/24/11

NO.	DATE	DESCRIPTION
PROJECT NUMBER:	211028	
DRAWN BY:	AJL/CR	
CHECKED BY:	CR/CR	
SHEET TITLE		

BUILDING SECTIONS

A-301

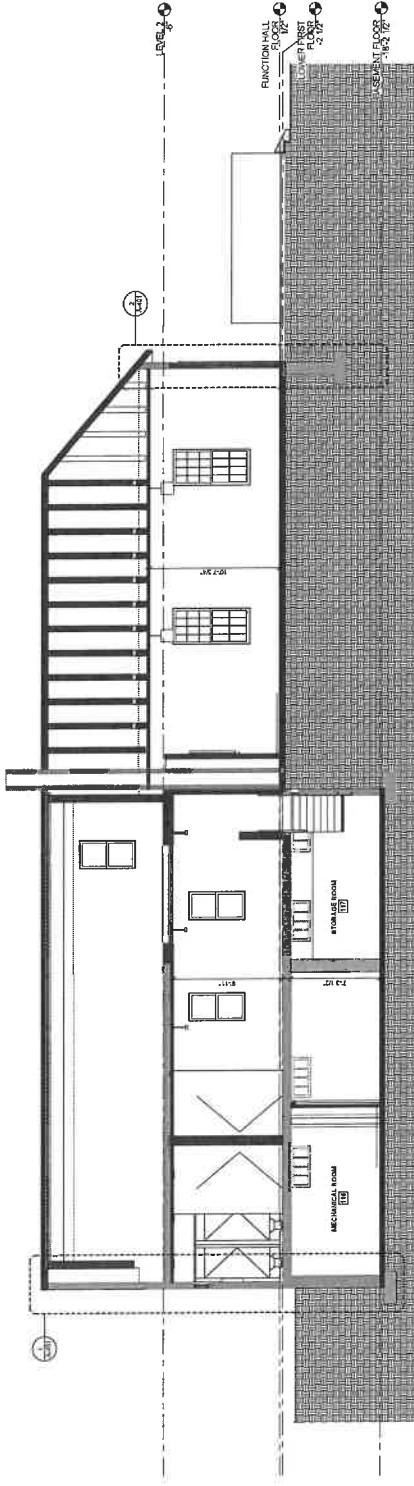

2 LONGITUDINAL SECTION
1/8" = 1'-0"

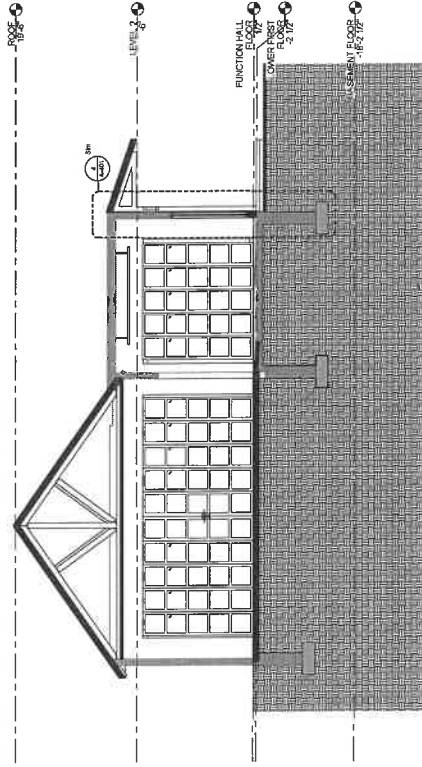

1 TRANSVERSE SECTION
1/8" = 1'-0"

OLD
FIREHOUSE

ORLEANS COMMUNITY
BUILDING

TOWN OF ORLEANS, MA

ARCHITECT



CONSULTANT

STAMP

KEY PLAN

NO.	DATE	DESCRIPTION
PROJECT NUMBER: 2011028		
DRAWN BY: A. J. JON		
CHECKED BY: C. CHAMBER		
SHEET TITLE		

TYPICAL MOUNTING
HEIGHTS

A-501

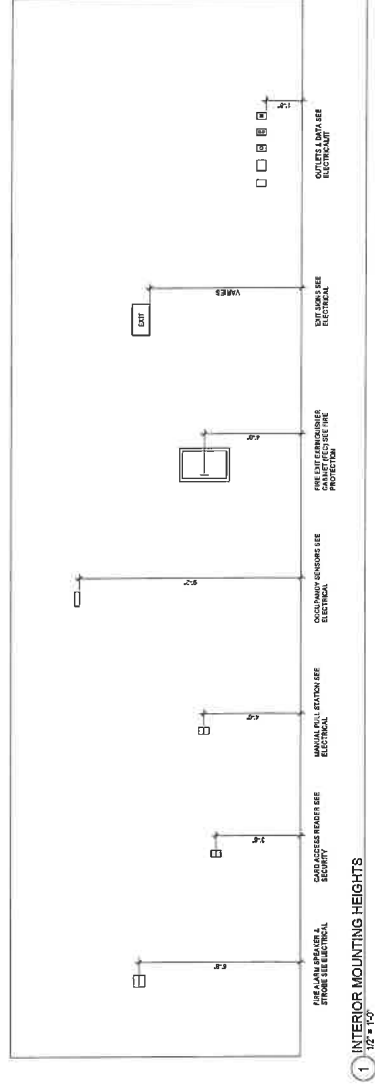

OLD
FIREHOUSE

ORLEANS COMMUNITY
BUILDING

TOWN OF ORLEANS, MA
ARCHITECT

E-ICON
ARCHITECTURE
90 SUMNER ST. BOSTON MA 02108

CONSULTANT

STAMP

KEY PLAN

NO.	DATE	DESCRIPTION
PROJECT NUMBER:	211001	
DRAWN BY:	ALINA	
CHECKED BY:	CHUCK	
SHEET TITLE		

INTERIOR
ELEVATIONS

A-502

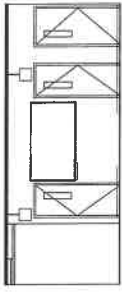

4 PROPOSED FUNCTION HALL INTERIOR ELEVATION - E
1/8" = 1'-0"



3 PROPOSED FUNCTION HALL INTERIOR ELEVATION - N
1/8" = 1'-0"

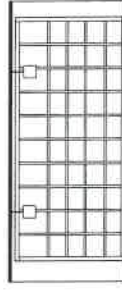

2 PROPOSED FUNCTION HALL INTERIOR ELEVATION - W
1/8" = 1'-0"

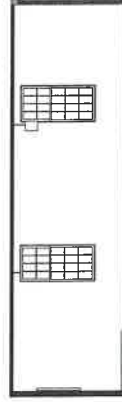

1 PROPOSED FUNCTION HALL INTERIOR ELEVATION - S
1/8" = 1'-0"

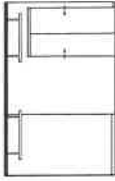

8 PROPOSED FLEX ROOM INTERIOR ELEVATION - E
1/8" = 1'-0"

*Aluminum?
Not Wood!*

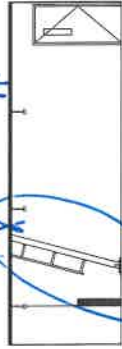

7 PROPOSED FLEX ROOM INTERIOR ELEVATION - N
1/8" = 1'-0"

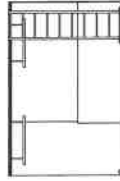

6 PROPOSED FLEX ROOM INTERIOR ELEVATION - W
1/8" = 1'-0"

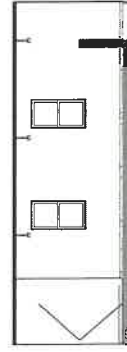

5 PROPOSED FLEX ROOM INTERIOR ELEVATION - S
1/8" = 1'-0"

OLD
FIREHOUSE

ORLEANS COMMUNITY
BUILDING

TOWN OF ORLEANS, MA

ARCHITECT

E-ICON
ARCHITECTURE
30 SUMMER ST. BOSTON MA, 02108

CONSULTANT

STAMP

KEY PLAN

NO.	DATE	DESCRIPTION
PROJECT NUMBER:	211028	
DRAWN BY:	A. J. B.	
CHECKED BY:	Checker	
SHEET TITLE		

INTERIOR
ELEVATIONS

A-503

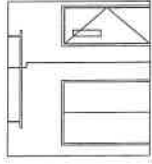

4. PROPOSED VISITOR'S CENTER INTERIOR ELEVATION - E
1/4" = 1'-0"

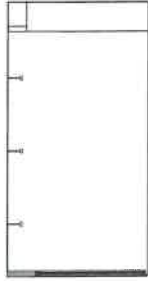

3. PROPOSED VISITOR'S CENTER INTERIOR ELEVATION - N
1/4" = 1'-0"

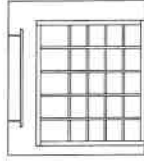

2. PROPOSED VISITOR'S CENTER INTERIOR ELEVATION - W
1/4" = 1'-0"



1. PROPOSED VISITOR'S CENTER INTERIOR ELEVATION - S
1/4" = 1'-0"



8. PROPOSED OFFICE INTERIOR ELEVATION - E
1/8" = 1'-0"

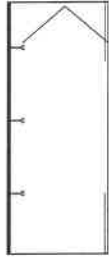

7. PROPOSED OFFICE INTERIOR ELEVATION - N
1/8" = 1'-0"

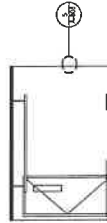

6. PROPOSED OFFICE INTERIOR ELEVATION - W
1/8" = 1'-0"



5. PROPOSED OFFICE INTERIOR ELEVATION - S
1/8" = 1'-0"

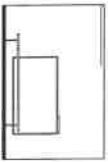

12. PROPOSED MEETING ROOM INTERIOR ELEVATION - E
1/8" = 1'-0"

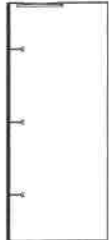

11. PROPOSED MEETING ROOM INTERIOR ELEVATION - N
1/8" = 1'-0"

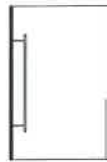

10. PROPOSED MEETING ROOM INTERIOR ELEVATION - W
1/8" = 1'-0"



9. PROPOSED MEETING ROOM INTERIOR ELEVATION - S
1/8" = 1'-0"

OLD FIREHOUSE

ORLEANS COMMUNITY
BUILDING

TOWN OF ORLEANS, MA

ARCHITECT

E-ICON
ARCHITECTURE
30 SUMMER ST. BOSTON, MA 02108

CONSULTANT

STAMP

KEY PLAN

NO.	DATE	DESCRIPTION
PROJECT NUMBER:	21103	
DRAWN BY:	AJL/02	
CHECKED BY:	DFC/cheat	
SHEET TITLE		

ENLARGED BATH
PLANS & ELEVATIONS
(W)

A-504

KEY & MOUNTING HEIGHT SCHEDULE

KEY	Accessory/fixture	Comments
A	UMBRELLA	
B	5' GRAB BAR	BOTTOM @ 36" AFF.
C	5' GRAB BAR	TOILET BACK WALL: TOP @ 36" AFF. TOILET SIDE WALL: TOP @ 36" AFF.
D	4' GRAB BAR	TOILET BACK WALL: TOP @ 36" AFF. TOILET SIDE WALL: TOP @ 36" AFF.
E	TOILET PAPER DISPENSER	TOILET PAPER DISPENSER
F	TOILET PAPER DISPENSER	TOILET PAPER DISPENSER
G	SNACK	SNACK
H	PAPER TOWEL DISPENSER	PAPER TOWEL DISPENSER
I	TOILET PAPER DISPENSER	TOILET PAPER DISPENSER
J	TOILET PAPER DISPENSER	TOILET PAPER DISPENSER
K	BAR/CHANGE TABLE	SEE LIGHTING SCHEDULE
L	DAY GUARD	SEE PLUMBING FIXTURE SCHEDULE

Flipped?

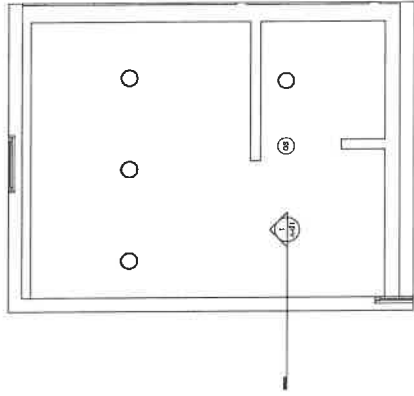

4 ENLARGED RCP RESTROOM (W)
1/2" = 1'-0"

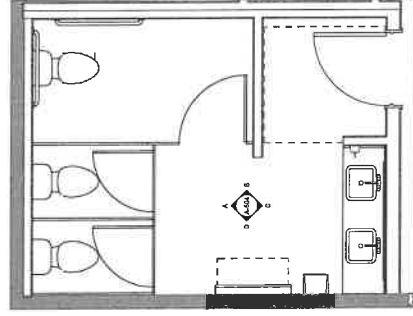

2 ENLARGED BATHROOM (W) PLAN
1/2" = 1'-0"

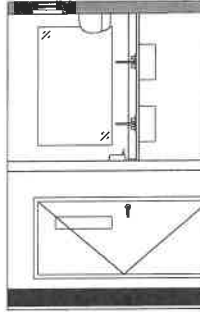

C RESTROOM (W) WEST
1/2" = 1'-0"

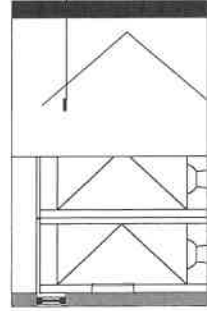

A RESTROOM (W) EAST
1/2" = 1'-0"

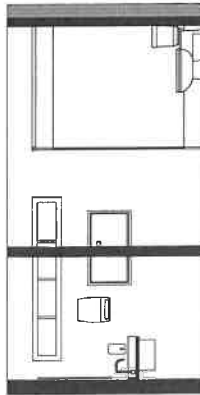

D RESTROOM (W) NORTH
1/2" = 1'-0"

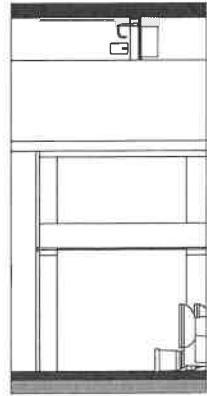

B RESTROOM (W) SOUTH
1/2" = 1'-0"

OLD FIREHOUSE

ORLEANS COMMUNITY
BUILDING

TOWN OF ORLEANS, MA

ARCHITECT



CONSULTANT

STAMP

REVISION

NO.	DATE	DESCRIPTION
1		PROJECT NUMBER: 21028
2		DRAWN BY: AJL/KA
3		CHECKED BY: CHS/WR
4		DATE: TBC

ENLARGED BATH
PLANS & ELEVATIONS
(M)

A-505

KEY & MOUNTING HEIGHT SCHEDULE

KEY	Accessory/Fixture	Comments
A	MIRROR	BOTTOM @ 36" AFF
B1	36" CUB BAR	TOILET BACK WALL TOP @ 33.5" AFF, TOILET SIDE WALL TOP @ 33.5" AFF
B2	42" CUB BAR	TOILET BACK WALL TOP @ 33.5" AFF, TOILET SIDE WALL TOP @ 33.5" AFF
C	TOILET PAPER DISPENSER	TOILET PAPER DISPENSER SIDE
D	TOILET PAPER DISPENSER	TOILET PAPER DISPENSER TOP
E	SINK	34" MAX. AFF. - REFER TO PLUMBING FIXTURE SCHEDULE
F	PAPER TOWEL DISPENSER	CL. OF SINK @ 42" MAX. AFF.
G	TOILET	SEE LIGHTING SCHEDULE
H	URINAL	SEE LIGHTING SCHEDULE
I	URINAL	ACCESSIBLE FIXTURE ELEVATED 17" AT MAX. AFF. - SEE PLUMBING FIXTURE SCHEDULE
J	WASH SINK	SEE LIGHTING SCHEDULE
K	CHANGE TABLE	SEE LIGHTING SCHEDULE
L	WASH SINK	SEE LIGHTING SCHEDULE
M	WASH SINK	SEE LIGHTING SCHEDULE

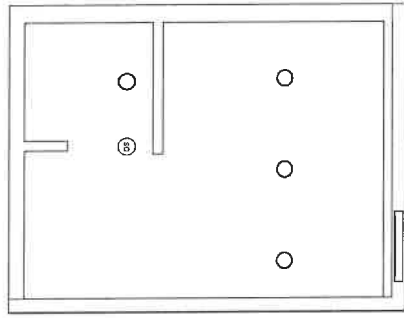

2 ENLARGED RCP RESTROOM (M)
1/2" = 1'-0"

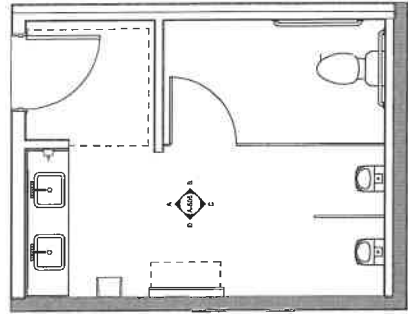

1 ENLARGED BATHROOM (M) PLAN
1/2" = 1'-0"

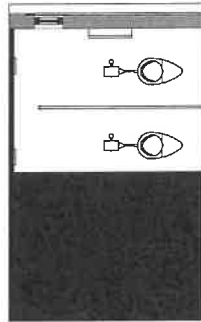

C RESTROOM (M) WEST
1/2" = 1'-0"

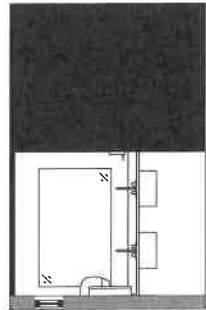

A RESTROOM (M) EAST
1/2" = 1'-0"

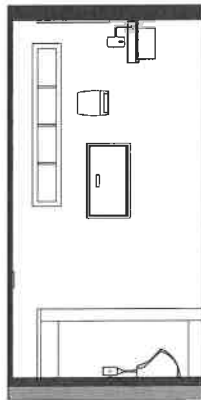

D RESTROOM (M) NORTH
1/2" = 1'-0"

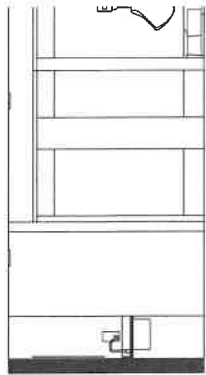

B RESTROOM (M) SOUTH
1/2" = 1'-0"

OLD
FIREHOUSE

ORLEANS COMMUNITY
BUILDING

TOWN OF ORLEANS, MA
ARCHITECT

F-ICON
ARCHITECTURE
18 SUMNER ST. BOSTON MA 02108

CONSULTANT

STAMP

KEY PLAN

NO.	DATE	DESCRIPTION
PROJECT NUMBER:	21-0018	
DRAWN BY:	AJW/CF	
CHECKED BY:	Consultant	
SHEET TITLE		

ENLARGED KITCHEN
PLANS & ELEVATIONS

A-506

*ADD BRACKET
GRID*

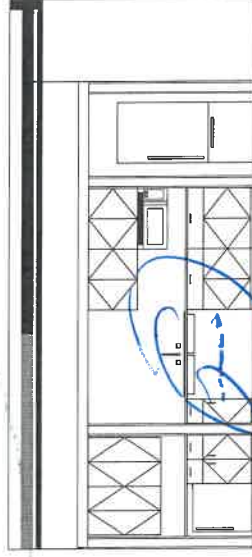

2 KITCHENETTE ELEVATION
1/8" = 1'-0"

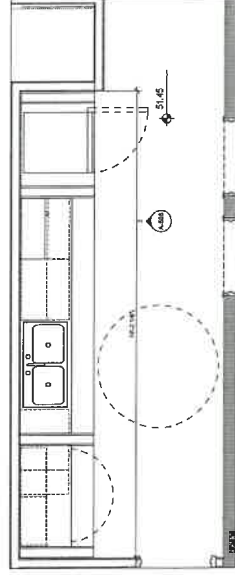

1 ENLARGED KITCHENETTE PLAN
1/8" = 1'-0"

OLD
FIREHOUSE

ORLEANS COMMUNITY
BUILDING

TOWN OF ORLEANS, MA
ARCHITECT

E-ICON
ARCHITECTURE
101 SUMMER ST. BOSTON MA, 02108

CONSULTANT

STAMP

KEY PLAN

NO.	DATE	DESCRIPTION
PROJECT NUMBER:	211128	
DRAWN BY:	AJL/SJ	
CHECKED BY:	Checker	
SHEET TITLE		

STAIR PLANS &
SECTION

A-601

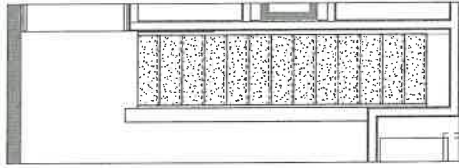

2 1ST FLOOR STAIR PLAN
1/2" = 1'-0"

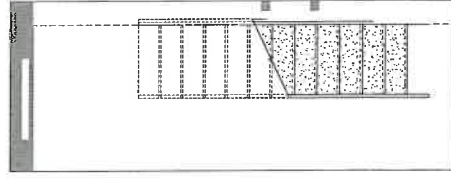

1 BASEMENT STAIR PLAN
1/2" = 1'-0"

Handwritten notes:
12/14/2022
AJL

Handwritten note: Paris

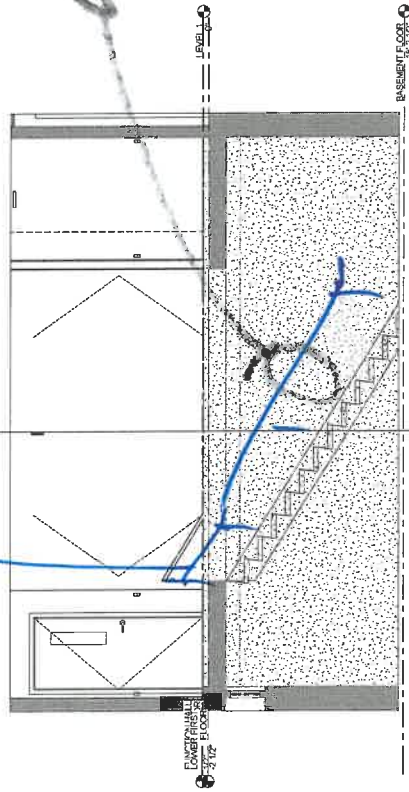

3 STAIR SECTION 1
1/2" = 1'-0"

OLD FIREHOUSE

ORLEANS COMMUNITY
BUILDING

TOWN OF ORLEANS, MA
ARCHITECT

F-ICON
ARCHITECTURE
101 SUMNER ST. BOSTON MA 02110

CONSULTANT

STAMP

REVISION

NO.	DATE	DESCRIPTION
PROJECT NUMBER:	23103	
DRAWN BY:	AUDAX	
CHECKED BY:	Chester	
SHEET TITLE		

ROOF DETAILS

A-705

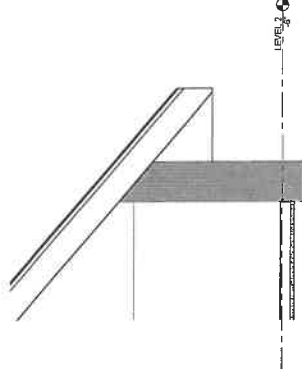

2) EAVE DETAIL AT WEST ROOF
1/12" = 1'-0"

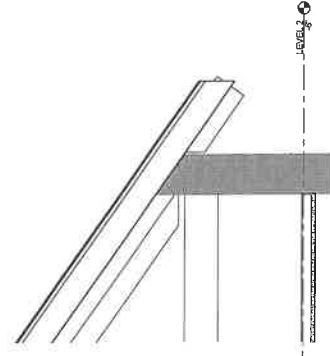

1) EAVE DETAIL AT SOUTH ROOF
1/12" = 1'-0"

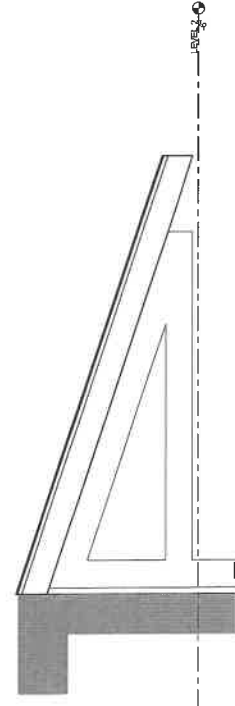

3) NEW CANOPY ROOF DETAIL @ NORTH FACADE
1/12" = 1'-0"

OLD
FIREHOUSE

ORLEANS COMMUNITY
BUILDING

TOWN OF ORLEANS, MA
ARCHITECT

E-ICON
ARCHITECTURE
10 SUMNER ST BOSTON MA 02108

CONSULTANT

STAMP

KEY PLAN

NO.	DATE	DESCRIPTION
PROJECT NUMBER:	21028	
DRAWN BY:	ABDZ	
CHECKED BY:	CHENHR	
SHEET TITLE		

TYPICAL EXTERIOR
WINDOW & LOUVER
DETAILS

A-806

0-02
HW SETS - DETAILS
0-03 No Details on Windows
11/2" window

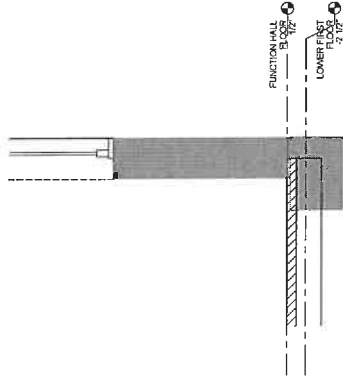

2 HISTORIC WINDOW SILL DETAIL @ EXISTING WALL
1/16" = 1'-0"

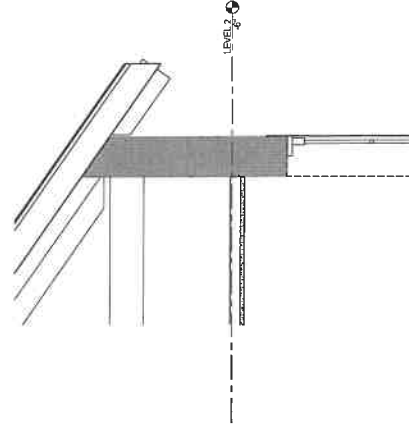

1 FUNCTION HALL HISTORIC WINDOW HEAD DETAIL
1/16" = 1'-0"

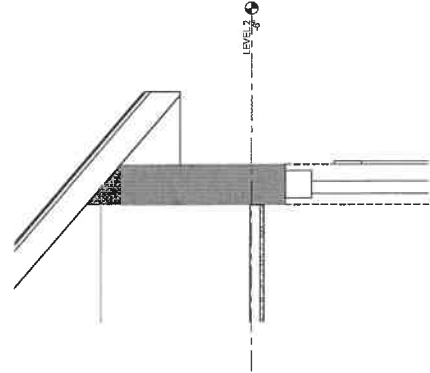

3 MAIN HALL HEAD DETAIL
1/16" = 1'-0"



5 TYPICAL WINDOW SILL DETAIL @ NORTH FACADE
1/16" = 1'-0"

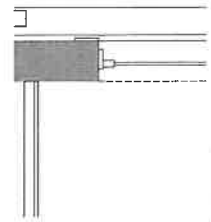

4 TYPICAL WINDOW HEAD DETAIL @ NORTH FACADE
1/16" = 1'-0"

In Fire S-102

OLD
FIREHOUSE

ORLEANS COMMUNITY
BUILDING

TOWN OF ORLEANS, MA
ARCHITECT

E-ICON
ARCHITECTURE
101 SUMNER ST. BOSTON, MA, 02108

CONSULTANT

STAMP

KEY PLAN

NO.	DATE	DESCRIPTION
PROJECT NUMBER:	231103	
DRAWN BY:	ALROY	
CHECKED BY:	CHORR	
SHEET TITLE		

LEVEL 1 FFE PLAN

A-915

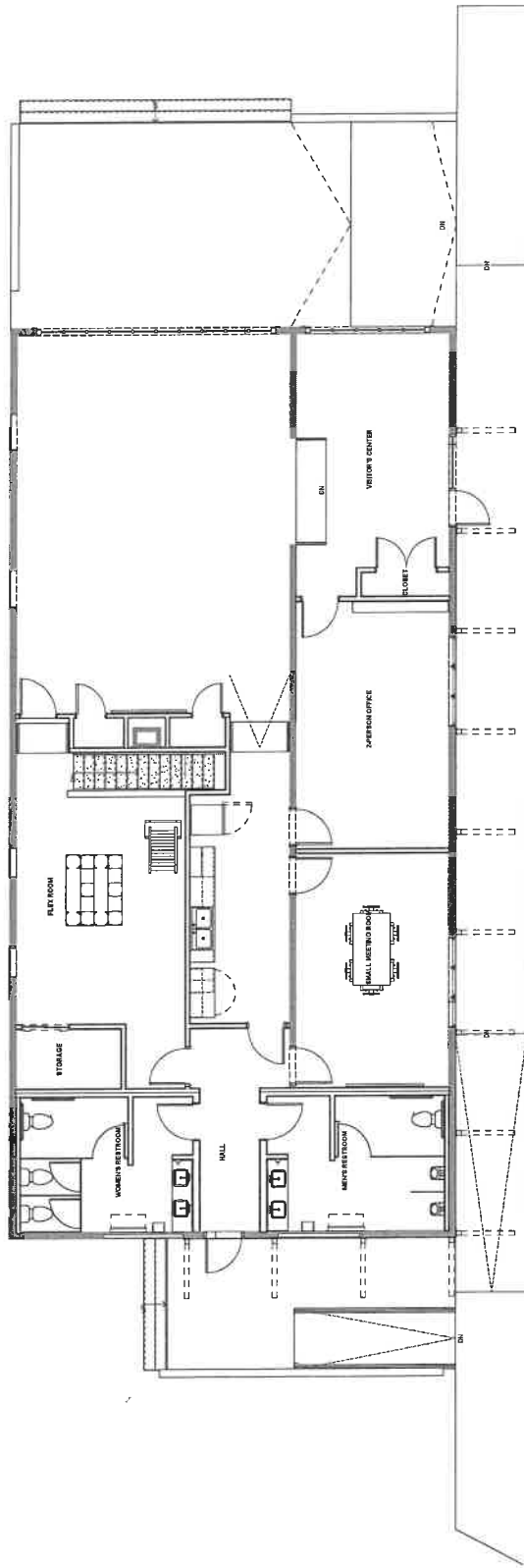

*S-102 were infill basement
can new visits?*

Peak supports OK

S-102 Fire in Exit Door

① LEVEL 1 FFE PLAN
1/8" = 1'-0"

ORLEANS
COMMUNITY
BUILDING

ARCHITECT
F-ICON
ARCHITECTURE
101 SUMMER ST. BOSTON MA 02109

CONSULTANT
CES
Consulting Engineering
Services, LLC
120 Cambridge Road, 2nd Fl
Boston, MA 02114
617.267.7165
ces@cesllc.com

STAMP
KEY PLAN

NO.	DATE	DESCRIPTION
PROJECT NUMBER:	21103	
DRAWN BY:	JMS	
CHECKED BY:	REP	

SHEET TITLE
PLUMBING
BASEMENT FLOOR
PLAN

P1.00

- PLUMBING KEY NOTES
- 1. SEE PLAN, FLOOR, & ELEVATION FOR DIMENSIONS TO IDENTIFY LOCATION
 - 2. ALL PIPES SHALL BE 1/2" UNLESS OTHERWISE NOTED
 - 3. ALL PIPES SHALL BE 1/2" UNLESS OTHERWISE NOTED
 - 4. ALL PIPES SHALL BE 1/2" UNLESS OTHERWISE NOTED
 - 5. ALL PIPES SHALL BE 1/2" UNLESS OTHERWISE NOTED
 - 6. ALL PIPES SHALL BE 1/2" UNLESS OTHERWISE NOTED
 - 7. ALL PIPES SHALL BE 1/2" UNLESS OTHERWISE NOTED
 - 8. ALL PIPES SHALL BE 1/2" UNLESS OTHERWISE NOTED
 - 9. ALL PIPES SHALL BE 1/2" UNLESS OTHERWISE NOTED
 - 10. ALL PIPES SHALL BE 1/2" UNLESS OTHERWISE NOTED

Completed
By RBO
9/2023

EXISTING - IMP!
NO HOOD PUMP - OUTSIDE
SANITARY PUMP - BY OTHERS

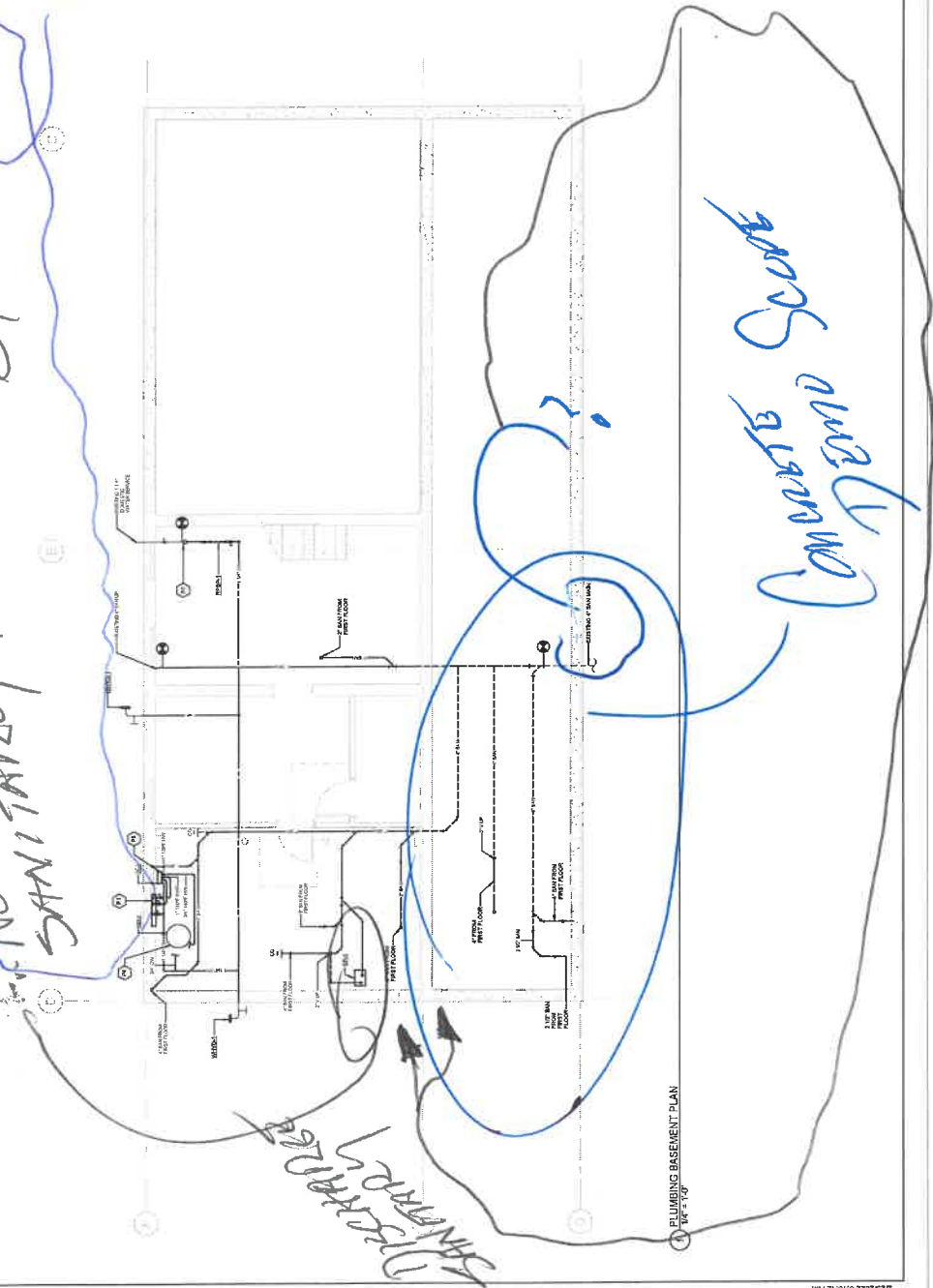

PLUMBING BASEMENT PLAN
1/4" = 1'-0"

ORLEANS
COMMUNITY
BUILDING

ARCHITECT

ICON
ARCHITECTURE
101 SUMMER ST. BOSTON MA 02108

CONSULTANT

CES
Civil Engineering
Services, LLC
100 Cambridge Road, Ste. 104
Boston, MA 02142
617.267.5749
CES@CES-LLC.COM

STAMP

KEY PLAN

NO. DATE DESCRIPTION

PROJECT NUMBER: 23-1028

DRAWN BY: JMS

CHECKED BY: JEP

SHEET TITLE

PLUMBING SECOND
FLOOR PLAN VIEW

P1.02

OK per Sean Pambyan G.

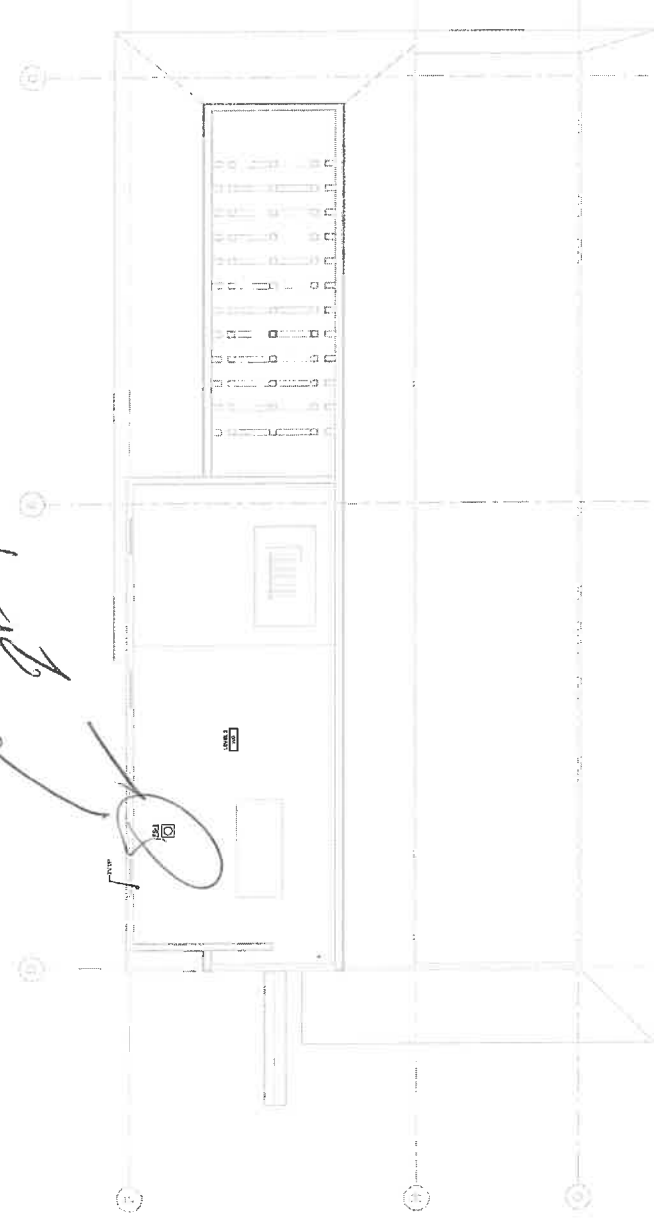

1 PLUMBING SECOND FLOOR PLAN
1/14/23

NO.	DATE	DESCRIPTION
1		ISSUED FOR PERMIT
2		ISSUED FOR PERMIT
3		ISSUED FOR PERMIT
4		ISSUED FOR PERMIT
5		ISSUED FOR PERMIT

Handwritten: Part is to be unit
Part is to be unit

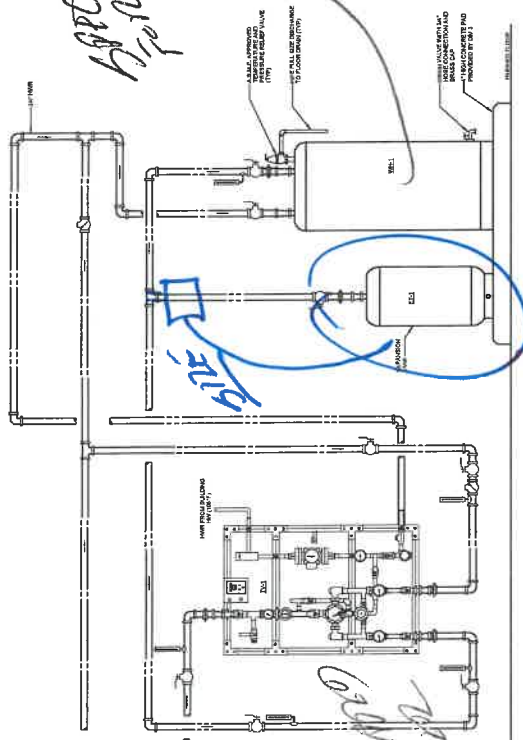

1 WATER HEATER DETAIL
N.T.S.

GENERAL NOTE:
1. THE WATER HEATER SHALL BE INSTALLED IN THE MECHANICAL ROOM AS SHOWN.
2. THE WATER HEATER SHALL BE INSTALLED IN ACCORDANCE WITH THE MANUFACTURER'S INSTALLATION INSTRUCTIONS.

1 WATER HEATER DETAIL
N.T.S.

Handwritten: SANITARY TO THE TOP BY THE TOP A/C OR THIS IS GENERAL FOR WATER

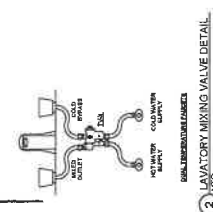

2 LAVATORY MIXING VALVE DETAIL
N.T.S.

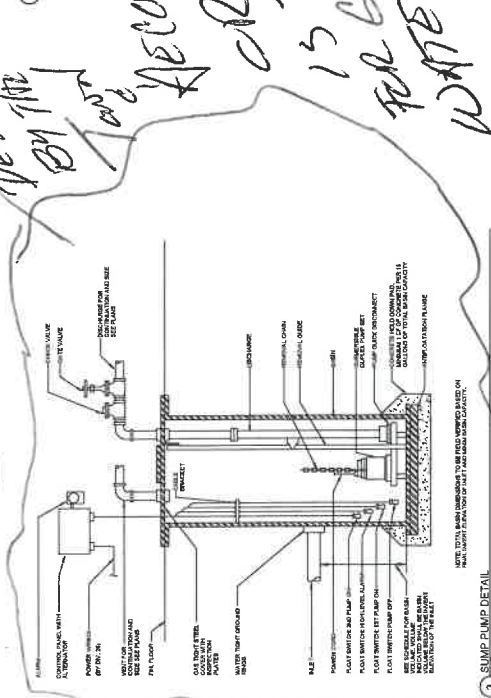

3 SUMP PUMP DETAIL
N.T.S.

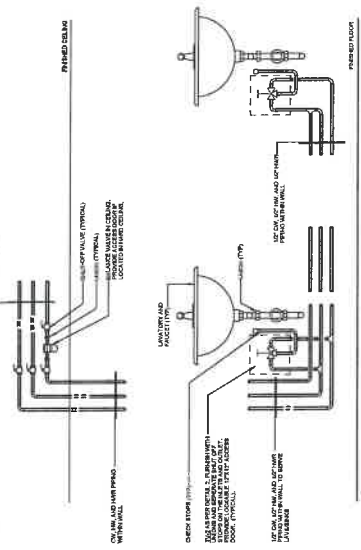

4 TYPICAL GROUP LAVATORY SINK DETAIL
N.T.S.

GENERAL NOTE:
1. THE SINK SHALL BE INSTALLED IN THE MECHANICAL ROOM AS SHOWN.
2. THE SINK SHALL BE INSTALLED IN ACCORDANCE WITH THE MANUFACTURER'S INSTALLATION INSTRUCTIONS.

4 TYPICAL GROUP LAVATORY SINK DETAIL
N.T.S.

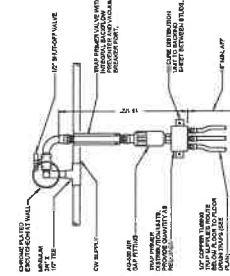

5 TRAP PRIMER DETAIL
N.T.S.

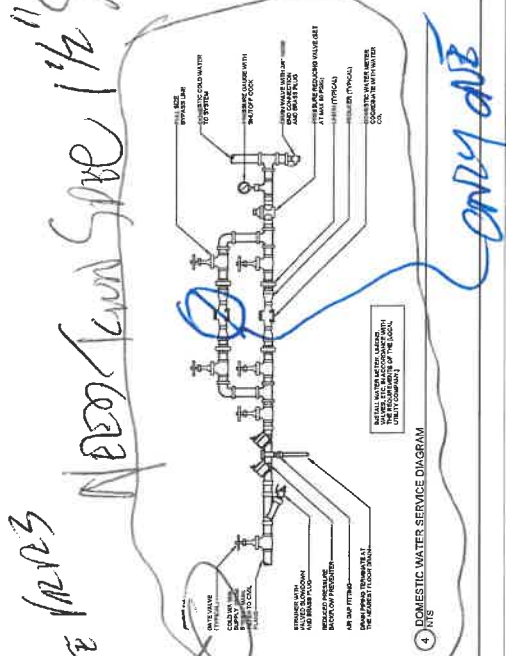

6 DOMESTIC WATER SERVICE DIAGRAM
N.T.S.

Handwritten: ONLY ONE METER

ORLEANS
COMMUNITY
BUILDING

E-ICON
ARCHITECTURE
101 SUMMER ST BOSTON MA 02110



CONTRACT NAME

STAMP

NO. DATE DESCRIPTION
PROJECT NUMBER: 211008
DRAWN BY: JMB
CHECKED BY: BPP

SHEET TITLE
PLUMBING
SCHEDULES AND
DIAGRAMS

P6.00

PUMP SCHEDULE

SYMBOL	MANUFACTURER	TYPE	LOCATION	BEARING	CAPACITY	HEIGHT	FLOW	REMARKS
P1	WATTS	WATER PUMP	MECHANICAL ROOM	STANDARD	200 GPM	100 FT	100 GPM	1.1.1.4

NOTE:
1. PUMP SHALL BE PROVIDED AND COMPLETED BY OTHER TRADES.
2. PROVIDE WITH ACCESSIBLE TERMINALS FOR WATER RETURN.

PUMP SCHEDULE

SYMBOL	MANUFACTURER	TYPE	LOCATION	BEARING	CAPACITY	HEIGHT	FLOW	REMARKS
P1	WATTS	WATER PUMP	MECHANICAL ROOM	STANDARD	200 GPM	100 FT	100 GPM	1.1.1.4

NOTE:
1. PUMP SHALL BE PROVIDED AND COMPLETED BY OTHER TRADES.
2. PROVIDE WITH ACCESSIBLE TERMINALS FOR WATER RETURN.

IS THIS A
NEED TO
WE ARE 100 FT
CAN BE 100 FT

PLUMBING FIXTURE SCHEDULE

SYMBOL	MANUFACTURER	TYPE	LOCATION	BEARING	DESCRIPTION	REMARKS
F1	WATTS	WATER PUMP	MECHANICAL ROOM	STANDARD	200 GPM	100 GPM

PLUMBING SPECIALTIES SCHEDULE

SYMBOL	MANUFACTURER	TYPE	LOCATION	BEARING	DESCRIPTION	REMARKS
S1	WATTS	WATER PUMP	MECHANICAL ROOM	STANDARD	200 GPM	100 GPM

PLUMBING FIXTURE SCHEDULE

SYMBOL	MANUFACTURER	TYPE	LOCATION	BEARING	DESCRIPTION	REMARKS
F1	WATTS	WATER PUMP	MECHANICAL ROOM	STANDARD	200 GPM	100 GPM

PLUMBING SPECIALTIES SCHEDULE

SYMBOL	MANUFACTURER	TYPE	LOCATION	BEARING	DESCRIPTION	REMARKS
S1	WATTS	WATER PUMP	MECHANICAL ROOM	STANDARD	200 GPM	100 GPM

WANTS
THE FLOOR
GIRK FOR?

100 MARKER
BOX 0

WATER HEATER SCHEDULE

SYMBOL	MANUFACTURER	TYPE	LOCATION	BEARING	DESCRIPTION	REMARKS
H1	WATTS	WATER HEATER	MECHANICAL ROOM	STANDARD	200 GPM	100 GPM

PLUMBING FIXTURE CONNECTION SCHEDULE

SYMBOL	MANUFACTURER	TYPE	LOCATION	BEARING	DESCRIPTION	REMARKS
C1	WATTS	WATER HEATER	MECHANICAL ROOM	STANDARD	200 GPM	100 GPM

100 MARKER
BOX 0

ORLEANS
COMMUNITY
BUILDING

ARCHITECT
E-ICON
ARCHITECTURE
101 SUMMER ST. BOSTON MA 02110

CONSULTANT
CES
Consulting Engineering
Services, LLC
200 Cambridge Street, 14th
Floor, Boston, MA 02114
(617) 552-7100
CES 20210113.00

DATE
KEY PLAN

NO.	DATE	DESCRIPTION
1		PROJECT NUMBER: 211008
		DRAWN BY: ANK
		CHECKED BY: BFP
		SHEET TITLE

MECHANICAL
BASEMENT FLOOR
PLAN

M1.00

- MECHANICAL KEY NOTES**
- 1. ALL MECHANICAL ROOMS SHALL BE PROTECTED AGAINST OVERHEATING AND OVERPRESSURE.
 - 2. ALL MECHANICAL ROOMS SHALL BE PROTECTED AGAINST OVERHEATING AND OVERPRESSURE.
 - 3. ALL MECHANICAL ROOMS SHALL BE PROTECTED AGAINST OVERHEATING AND OVERPRESSURE.
 - 4. ALL MECHANICAL ROOMS SHALL BE PROTECTED AGAINST OVERHEATING AND OVERPRESSURE.
 - 5. ALL MECHANICAL ROOMS SHALL BE PROTECTED AGAINST OVERHEATING AND OVERPRESSURE.

*Do we need
to unit the
headers
in the
basement?*

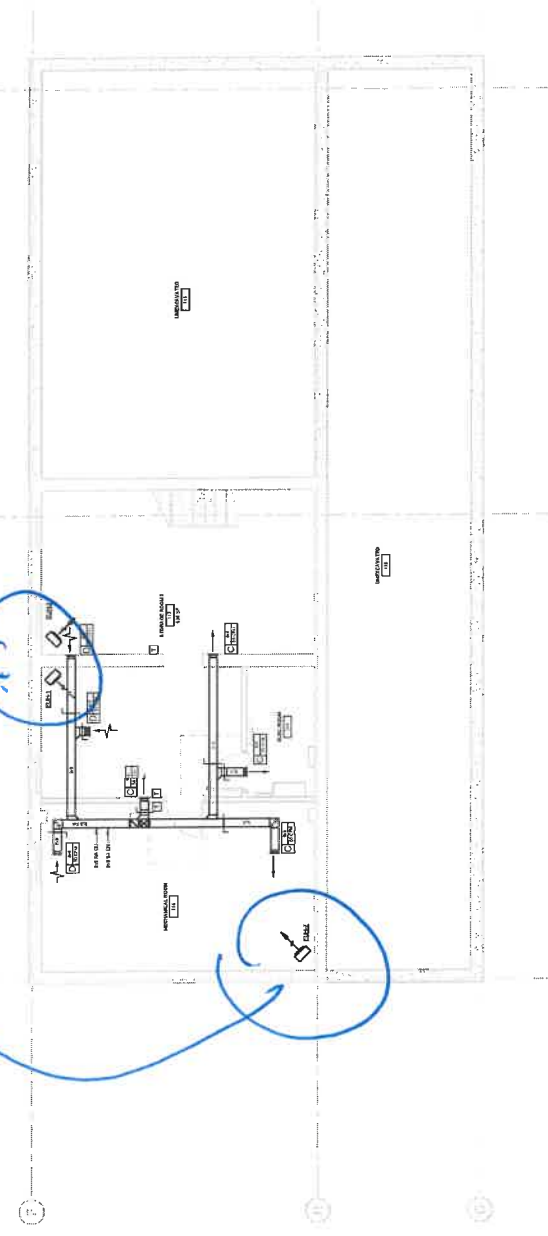

1 MECHANICAL DUCTWORK BASEMENT PLAN
1/4" = 1'-0"

ORLEANS
COMMUNITY
BUILDING

ARCHITECT

E-ICON
ARCHITECTURE
101 SUMMER ST. BOSTON MA 02110

CONSULTANT

CES
Consulting Engineering
Services, LLC
100 CHAMBERLAIN ST. 10th
FLOOR BOSTON MA 02111
617.267.7733
CES 0001 01.00

STAMP

KEY PLAN

NO.	DATE	DESCRIPTION
1		PROJECT NUMBER: 211020
2		DRAWN BY: JAK
3		CHECKED BY: DRP
4		SHEET TITLE

MECHANICAL FIRST
FLOOR PLAN

M1.01

- MECHANICAL KEY NOTES
- 1. ALL MECHANICAL ROOMS WITH ADDITIONAL MARKS REFER TO SECTION 05100 FOR EQUIPMENT SCHEDULE.
 - 2. ALL MECHANICAL ROOMS WITH ADDITIONAL MARKS REFER TO SECTION 05100 FOR EQUIPMENT SCHEDULE.
 - 3. ALL MECHANICAL ROOMS WITH ADDITIONAL MARKS REFER TO SECTION 05100 FOR EQUIPMENT SCHEDULE.
 - 4. ALL MECHANICAL ROOMS WITH ADDITIONAL MARKS REFER TO SECTION 05100 FOR EQUIPMENT SCHEDULE.
 - 5. ALL MECHANICAL ROOMS WITH ADDITIONAL MARKS REFER TO SECTION 05100 FOR EQUIPMENT SCHEDULE.
 - 6. ALL MECHANICAL ROOMS WITH ADDITIONAL MARKS REFER TO SECTION 05100 FOR EQUIPMENT SCHEDULE.

CHANGING WE MOVE TO AVOID TRAFFIC DAMAGE

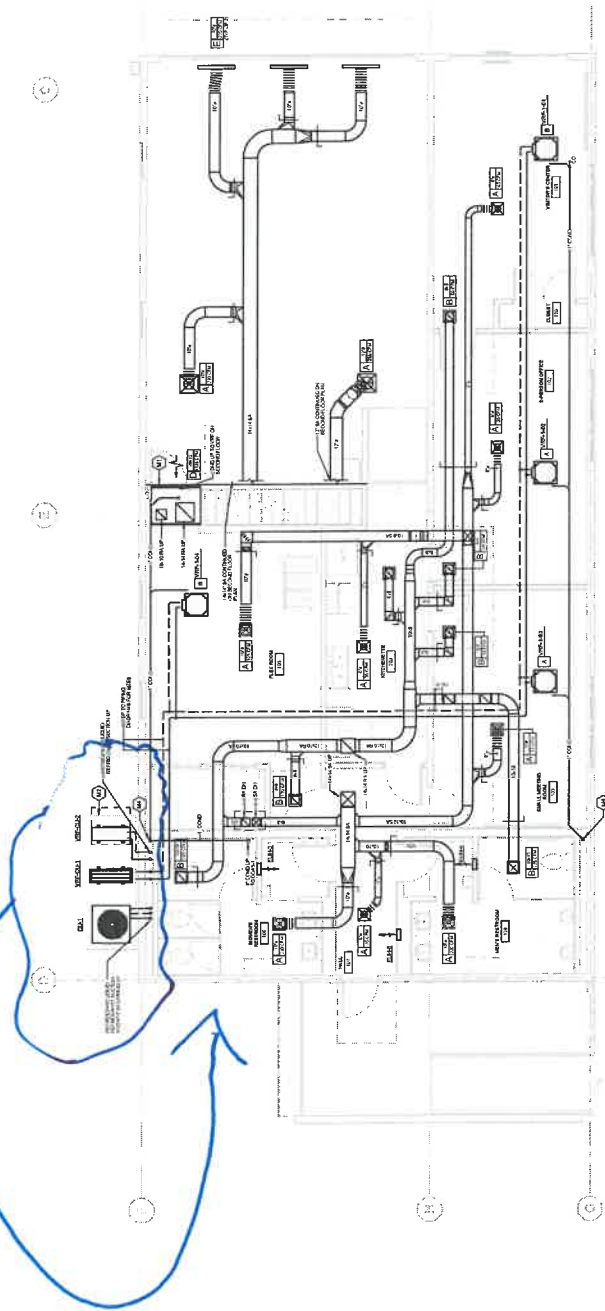

DOES THE EXISTING CHIMNEY HAVE A USE

2 MECHANICAL DUCTWORK FIRST FLOOR PLAN

ORLEANS
COMMUNITY
BUILDING

ARCHITECT
E-ICON
ARCHITECTURE
101 SUMMER ST. BOSTON MA 02110

CONSULTANT
CES
Consulting Engineering
Services, LLC
100 Cambridge Street, 10th Fl.
Boston, MA 02114
Tel: 617.267.7133
Fax: 617.267.1030

STAMP

SECTION

NO.	DATE	DESCRIPTION

PROJECT NUMBER: 221028
DRAWN BY: ANK
CHECKED BY: BRP

SHEET TITLE

MECHANICAL
SECOND FLOOR
PLAN

M1.02

MECHANICAL KEY NOTES

- 1. ALL MECHANICAL ROOMS MUST BE CONCRETE FLOOR. REFER TO SECTION 05100 FOR BEST PRACTICES.
- 2. ALL MECHANICAL ROOMS MUST BE CONCRETE FLOOR. REFER TO SECTION 05100 FOR BEST PRACTICES.
- 3. ALL MECHANICAL ROOMS MUST BE CONCRETE FLOOR. REFER TO SECTION 05100 FOR BEST PRACTICES.
- 4. ALL MECHANICAL ROOMS MUST BE CONCRETE FLOOR. REFER TO SECTION 05100 FOR BEST PRACTICES.
- 5. ALL MECHANICAL ROOMS MUST BE CONCRETE FLOOR. REFER TO SECTION 05100 FOR BEST PRACTICES.

*Article location
Ductwork
Ductwork #117?*

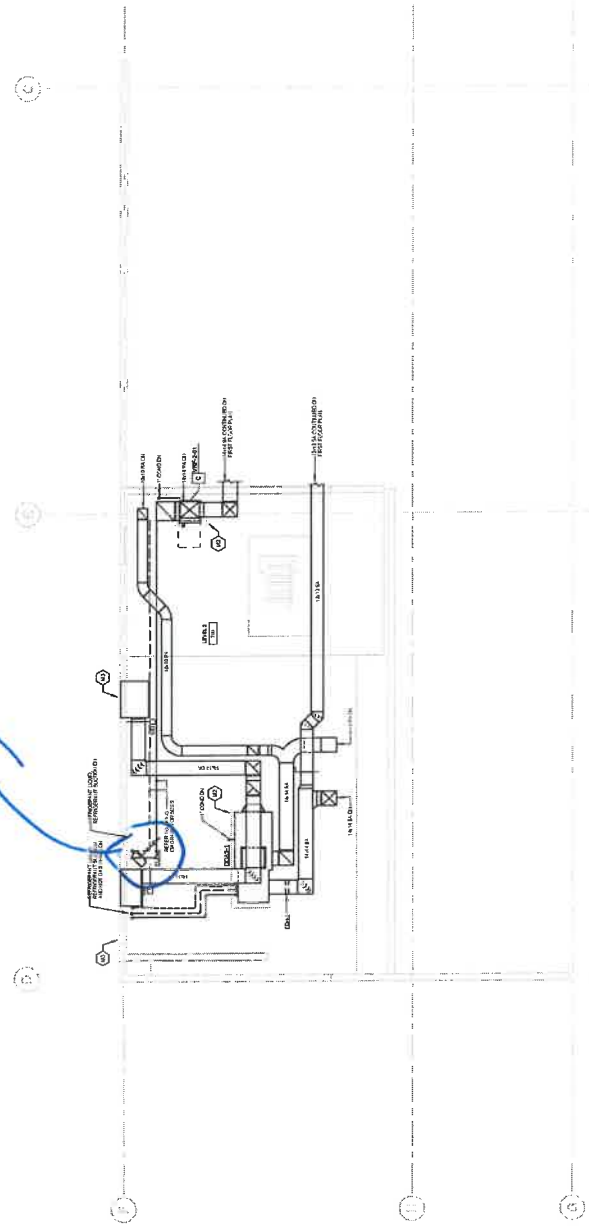

MECHANICAL DUCTWORK SECOND FLOOR PLAN
11/14/22

STAMP

KEY PLAN

NO.	DATE	DESCRIPTION
PROJECT NUMBER:	211028	
DRAWN BY:	AKC	
CHECKED BY:	SPB	

MECHANICAL
DETAILS

M5.00

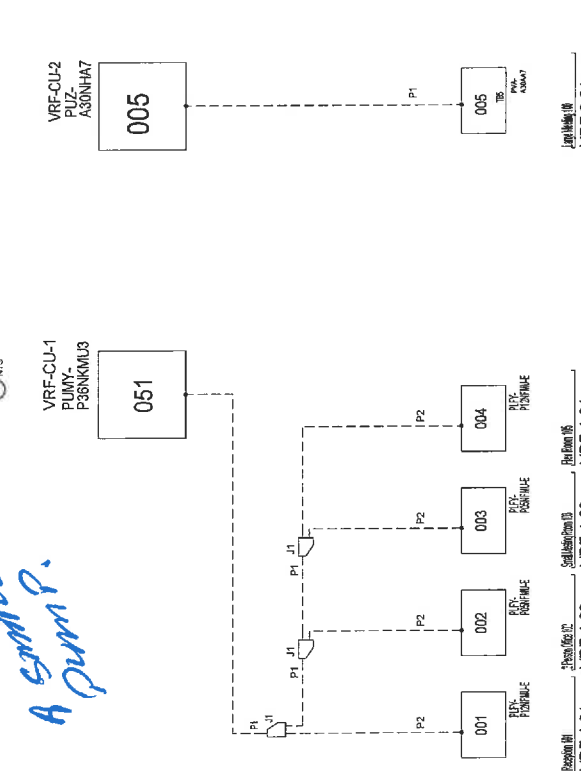
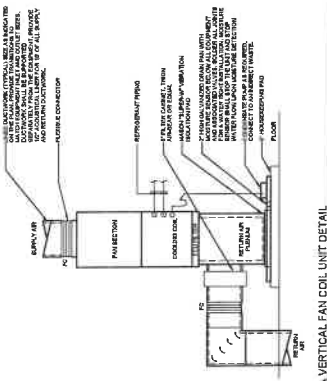
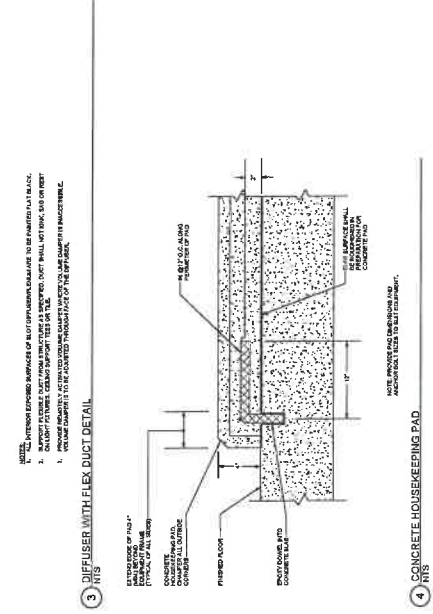
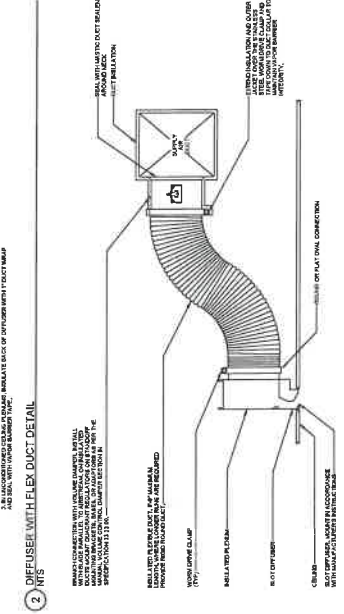
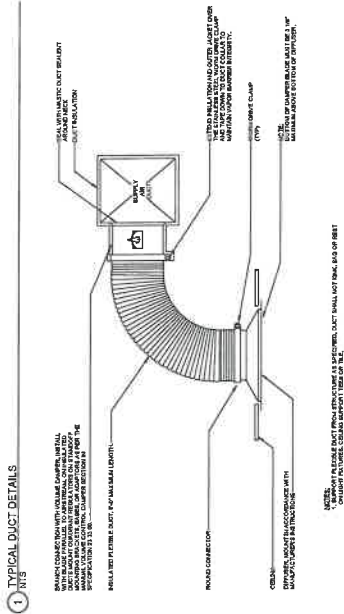
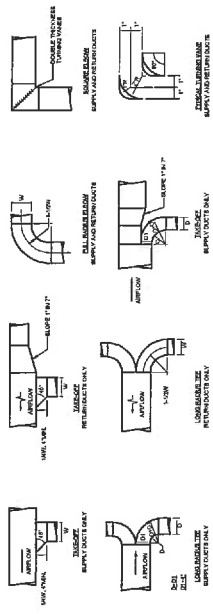

IS THE VRF CONDENSATE BE GOING TO THE SANITARIUM 2 VIT OR LIFT A COND. A pump.

PIPING AND CONTROLS SYMBOLS	
J1	CHILLED WATER
P1	CHILLED WATER
P2	CHILLED WATER
J2	CHILLED WATER
J3	CHILLED WATER

5 VRF REFRIGERANT PIPING DIAGRAMS



CONSULTANT

STAMP

REV PLAN

NO.	DATE	DESCRIPTION

MECHANICAL
SCHEDULES AND
DIAGRAMS

M6.00

DEDICATED OUTDOOR AIR UNIT SCHEDULE (PART 1)

TAG	MANUFACTURER	MODEL	GENERAL		CONSTRUCTION		FINISH		COATING		COLOR		TEXTURE		SCHEDULE		REMARKS		
			TYPE	FINISH	CONSTRUCTION	FINISH	CONSTRUCTION	FINISH	CONSTRUCTION	FINISH	CONSTRUCTION	FINISH	CONSTRUCTION	FINISH	CONSTRUCTION	FINISH	CONSTRUCTION	FINISH	CONSTRUCTION

DEDICATED OUTDOOR AIR UNIT SCHEDULE (PART 2)

TAG	MANUFACTURER	MODEL	GENERAL		CONSTRUCTION		FINISH		COATING		COLOR		TEXTURE		SCHEDULE		REMARKS		
			TYPE	FINISH	CONSTRUCTION	FINISH	CONSTRUCTION	FINISH	CONSTRUCTION	FINISH	CONSTRUCTION	FINISH	CONSTRUCTION	FINISH	CONSTRUCTION	FINISH	CONSTRUCTION	FINISH	CONSTRUCTION

SPLIT HEAT PUMP SYSTEM COMPRESSOR UNIT SCHEDULE

TAG	MANUFACTURER	MODEL	GENERAL		CONSTRUCTION		FINISH		COATING		COLOR		TEXTURE		SCHEDULE		REMARKS		
			TYPE	FINISH	CONSTRUCTION	FINISH	CONSTRUCTION	FINISH	CONSTRUCTION	FINISH	CONSTRUCTION	FINISH	CONSTRUCTION	FINISH	CONSTRUCTION	FINISH	CONSTRUCTION	FINISH	CONSTRUCTION

VRF FAN COIL SCHEDULE

TAG	MANUFACTURER	MODEL	GENERAL		CONSTRUCTION		FINISH		COATING		COLOR		TEXTURE		SCHEDULE		REMARKS		
			TYPE	FINISH	CONSTRUCTION	FINISH	CONSTRUCTION	FINISH	CONSTRUCTION	FINISH	CONSTRUCTION	FINISH	CONSTRUCTION	FINISH	CONSTRUCTION	FINISH	CONSTRUCTION	FINISH	CONSTRUCTION

DIFFUSER AND REGISTER SCHEDULE

SYMBOL	MANUFACTURER	MODEL NUMBER	SIZE	TYPE	MATERIAL	CONSTRUCTION		FINISH	REMARKS
						TYPE	FINISH		

REMARKS:
1. SEE MECHANICAL SCHEDULES FOR SPLIT HEAT PUMP SYSTEM COMPRESSOR UNIT SCHEDULES.
2. SEE MECHANICAL SCHEDULES FOR VRF FAN COIL SCHEDULES.
3. SEE MECHANICAL SCHEDULES FOR VRF FAN COIL SCHEDULES.
4. SEE MECHANICAL SCHEDULES FOR VRF FAN COIL SCHEDULES.

VARIABLE REFRIGERANT FLOW (VRF) COMPRESSOR UNIT SCHEDULE

TAG	MANUFACTURER	MODEL	GENERAL		CONSTRUCTION		FINISH		COATING		COLOR		TEXTURE		SCHEDULE		REMARKS		
			TYPE	FINISH	CONSTRUCTION	FINISH	CONSTRUCTION	FINISH	CONSTRUCTION	FINISH	CONSTRUCTION	FINISH	CONSTRUCTION	FINISH	CONSTRUCTION	FINISH	CONSTRUCTION	FINISH	CONSTRUCTION

ELECTRIC UNIT HEATER SCHEDULE

TAG	MANUFACTURER	MODEL	GENERAL		CONSTRUCTION		FINISH		COATING		COLOR		TEXTURE		SCHEDULE		REMARKS		
			TYPE	FINISH	CONSTRUCTION	FINISH	CONSTRUCTION	FINISH	CONSTRUCTION	FINISH	CONSTRUCTION	FINISH	CONSTRUCTION	FINISH	CONSTRUCTION	FINISH	CONSTRUCTION	FINISH	CONSTRUCTION

ELECTRIC DUCT HEATER SCHEDULE

TAG	MANUFACTURER	MODEL	GENERAL		CONSTRUCTION		FINISH		COATING		COLOR		TEXTURE		SCHEDULE		REMARKS		
			TYPE	FINISH	CONSTRUCTION	FINISH	CONSTRUCTION	FINISH	CONSTRUCTION	FINISH	CONSTRUCTION	FINISH	CONSTRUCTION	FINISH	CONSTRUCTION	FINISH	CONSTRUCTION	FINISH	CONSTRUCTION

Handwritten note: 50% REDUCED
Control

NO.	DATE	DESCRIPTION
1		PROJECT NUMBER: 2110B
2		DRAWN BY: AURIF
3		CHECKED BY: CHERRY
4		SHEET TITLE

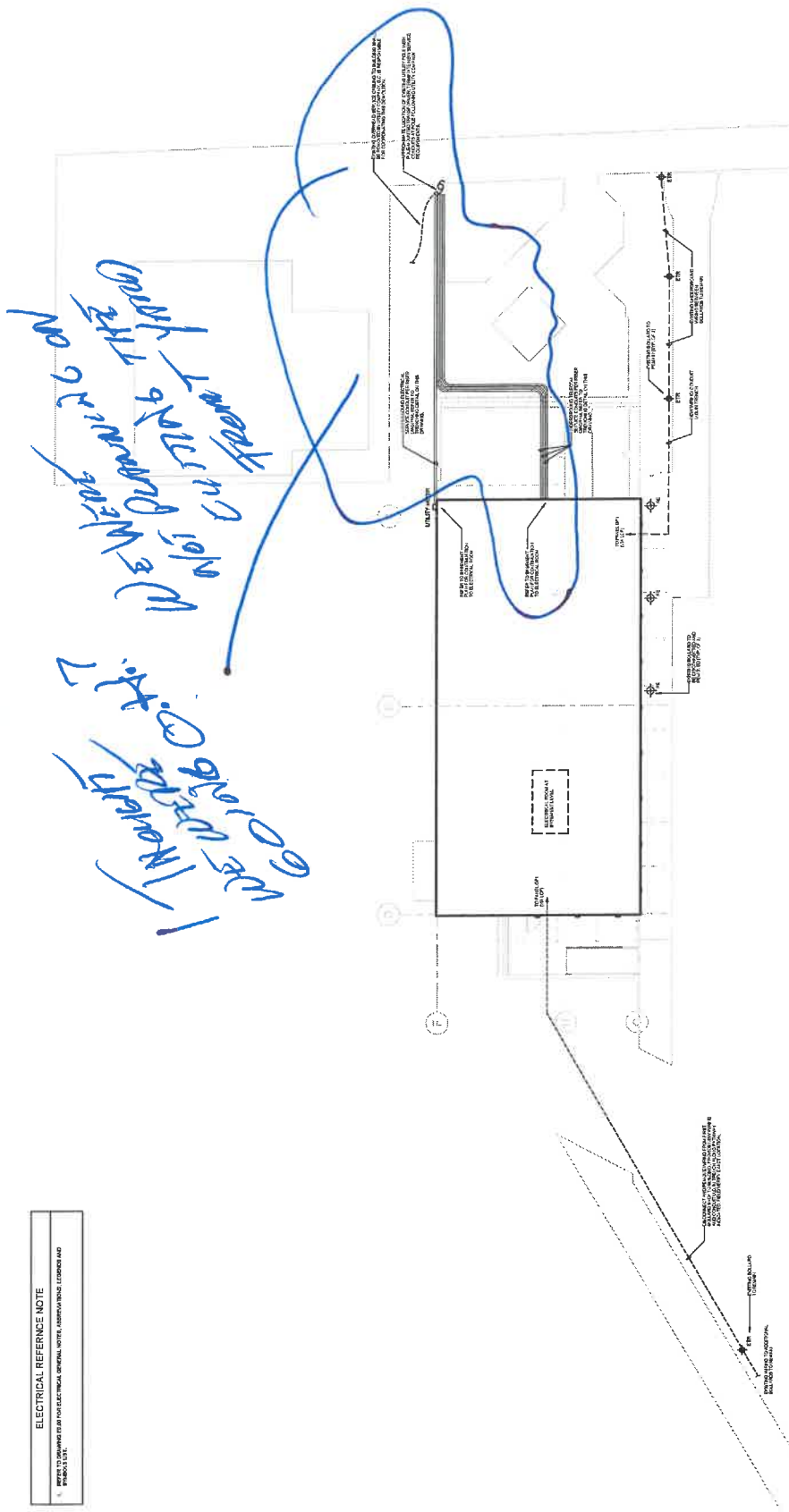

1 ELECTRICAL SITE PLAN
Fig. 1.00

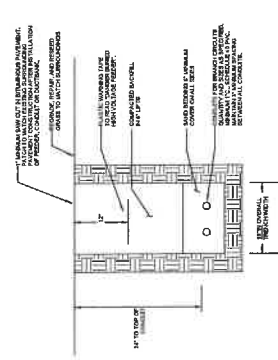

- NOTE:** CONCRETE AND QUANTITY SHALL BE TO MATCH FOR
CONCRETE AND QUANTITY OF CONDUIT IN CONDUIT. SHALL BE
REVISIONS TO MATCH CONCRETE.
TO CORRECT FOR BRANCH CONDUITS.
1. CONCRETE AND QUANTITY SHALL BE TO MATCH FOR
 2. CONCRETE AND QUANTITY OF CONDUIT IN CONDUIT. SHALL BE
 3. REVISIONS TO MATCH CONCRETE.
 4. TO CORRECT FOR BRANCH CONDUITS.

2 TRENCH DETAIL - TYPICAL BRANCH CONDUITS
N/A

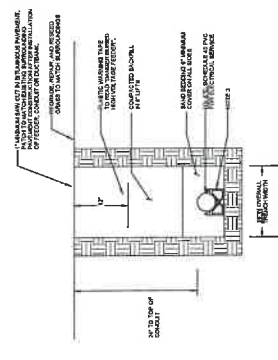

- NOTE:** CONCRETE AND QUANTITY SHALL BE TO MATCH FOR
CONCRETE AND QUANTITY OF CONDUIT IN CONDUIT. SHALL BE
REVISIONS TO MATCH CONCRETE.
TO CORRECT FOR BRANCH CONDUITS.
1. CONCRETE AND QUANTITY SHALL BE TO MATCH FOR
 2. CONCRETE AND QUANTITY OF CONDUIT IN CONDUIT. SHALL BE
 3. REVISIONS TO MATCH CONCRETE.
 4. TO CORRECT FOR BRANCH CONDUITS.

3 TRENCH DETAIL - ELECTRICAL SERVICE
N/A

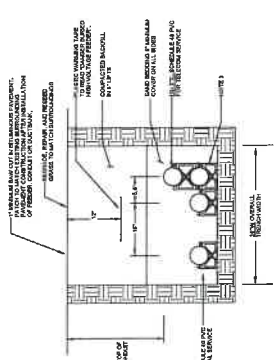

- NOTE:** CONCRETE AND QUANTITY SHALL BE TO MATCH FOR
CONCRETE AND QUANTITY OF CONDUIT IN CONDUIT. SHALL BE
REVISIONS TO MATCH CONCRETE.
TO CORRECT FOR BRANCH CONDUITS.
1. CONCRETE AND QUANTITY SHALL BE TO MATCH FOR
 2. CONCRETE AND QUANTITY OF CONDUIT IN CONDUIT. SHALL BE
 3. REVISIONS TO MATCH CONCRETE.
 4. TO CORRECT FOR BRANCH CONDUITS.

4 TRENCH DETAIL - ELECTRICAL & TELECOM SERVICE
N/A

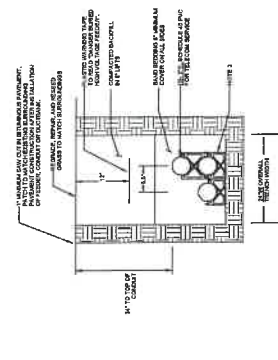

- NOTE:** CONCRETE AND QUANTITY SHALL BE TO MATCH FOR
CONCRETE AND QUANTITY OF CONDUIT IN CONDUIT. SHALL BE
REVISIONS TO MATCH CONCRETE.
TO CORRECT FOR BRANCH CONDUITS.
1. CONCRETE AND QUANTITY SHALL BE TO MATCH FOR
 2. CONCRETE AND QUANTITY OF CONDUIT IN CONDUIT. SHALL BE
 3. REVISIONS TO MATCH CONCRETE.
 4. TO CORRECT FOR BRANCH CONDUITS.

5 TRENCH DETAIL - TELECOMMUNICATIONS SERVICE
N/A

ELECTRICAL REFERENCE NOTE
1. REFER TO ELECTRICAL GENERAL NOTES AND SPECIFICATIONS FOR ALL ELECTRICAL WORK.

ORLEANS COMMUNITY BUILDING

ARCHITECT
F-ICON
 ARCHITECTURE
 101 SUMNER ST. BOSTON MA. 02110

CONSULTANT
 CLE
 Consulting Engineering
 & Architecture, LLC
 128 Commercial Street, 10th Fl.
 Boston, MA 02110
 617.552.7171
 617.552.7111

STAMP

KEY PLAN

NO.	DATE	DESCRIPTION
PROJECT NUMBER:	211028	
DRAWN BY:	AUR/ST	
CHECKED BY:	CH/ST	
SHEET TITLE		

ELECTRICAL
DEMOLITION PLANS

ED1.00

ELECTRICAL REFERENCE NOTE	
1.	REFER TO DRAWING SET FOR ELECTRICAL SYMBOLS, UTILITIES, AND/OR NOTATIONS. UNLESS SHOWN AND NOTED OTHERWISE.

ELECTRICAL DEMOLITION KEY NOTES	
1.	DEMOLITION OF ELECTRICAL SYMBOLS, UNLESS NOTED OTHERWISE, SHALL BE PERFORMED AS SHOWN.

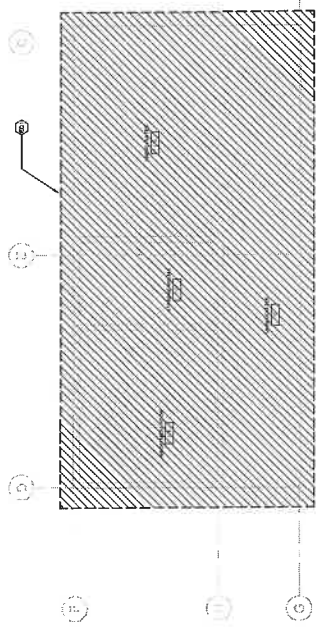

1 ELECTRICAL POWER BASEMENT PLAN DEMOLITION
18" x 12"

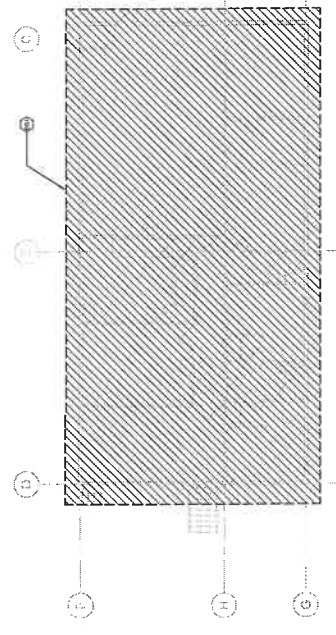

2 ELECTRICAL POWER FIRST FLOOR PLAN DEMOLITION
18" x 12"

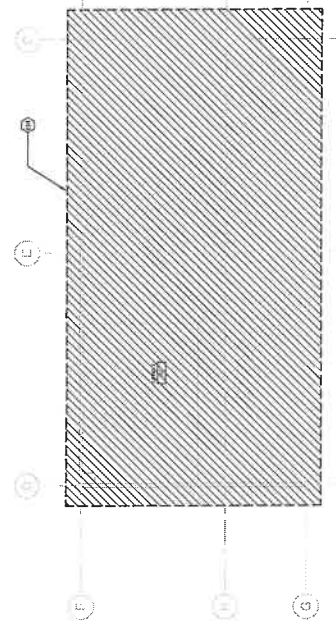

3 ELECTRICAL POWER SECOND FLOOR PLAN DEMOLITION
18" x 12"

ORLEANS
COMMUNITY
BUILDING

ARCHITECT
E-ICON
ARCHITECTURE
101 SUMMER ST. BOSTON, MA 02110

CONSULTANT
CLS
Consulting Engineering
Services, LLC
120 Summer Street, 14th
Floor, Boston, MA 02110
Tel: 617.267.7141
Fax: 617.267.7142
www.cls-engineering.com

DATE

1/27/24

NO.	DATE	DESCRIPTION
1		PROJECT NUMBER: 23103
		DRAWN BY: AJR/BJ
		CHECKED BY: CHK/BJ
		SHEET TITLE

ELECTRICAL
LIGHTING BASEMENT
FLOOR PLAN

EL1.00

ELECTRICAL REFERENCE NOTE	
1	REFER TO GENERAL NOTES FOR ELECTRICAL GENERAL NOTES, AMENDATIONS, LEGEND AND SYMBOLS.
ELECTRICAL LIGHTING KEY NOTES	
1	SEE KEY

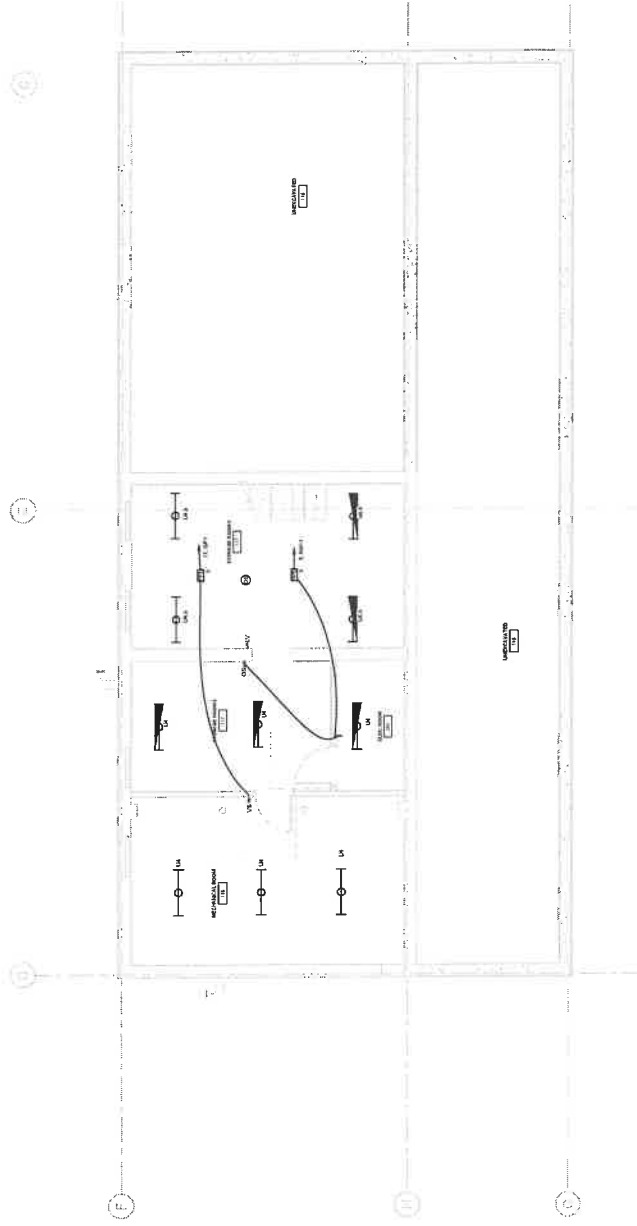

1 ELECTRICAL LIGHTING BASEMENT PLAN
1/27/24

ORLEANS COMMUNITY BUILDING

ARCHITECT
F-ICON
 ARCHITECTURE
 101 SUMMER ST. BOSTON MA. 02110

CONSULTANT
 Consulting Engineering
 Group, Inc.
 120 Devonport Blvd., 1st Fl.
 Boston, MA 02110
 TEL: 617.267.7733
 FAX: 617.267.7733
 WWW: www.cesgroup.com

DATE

BY PLAN

NO.	DATE	DESCRIPTION
1		PROJECT NUMBER: 211020
		DRAWN BY: AJR/JS
		CHECKED BY: CMB/JS

SHEET TITLE
 ELECTRICAL
 LIGHTING FIRST
 FLOOR PLAN

SHEET NO.
 EL1.01

ELECTRICAL REFERENCE NOTE	
1.	SEE ELECTRICAL PLAN FOR ELECTRICAL SYMBOLS, WIRING, AND CONNECTIONS. SEE ELECTRICAL PLAN FOR ELECTRICAL SYMBOLS, WIRING, AND CONNECTIONS.
ELECTRICAL LIGHTING KEY NOTES	
1.	SEE KEY

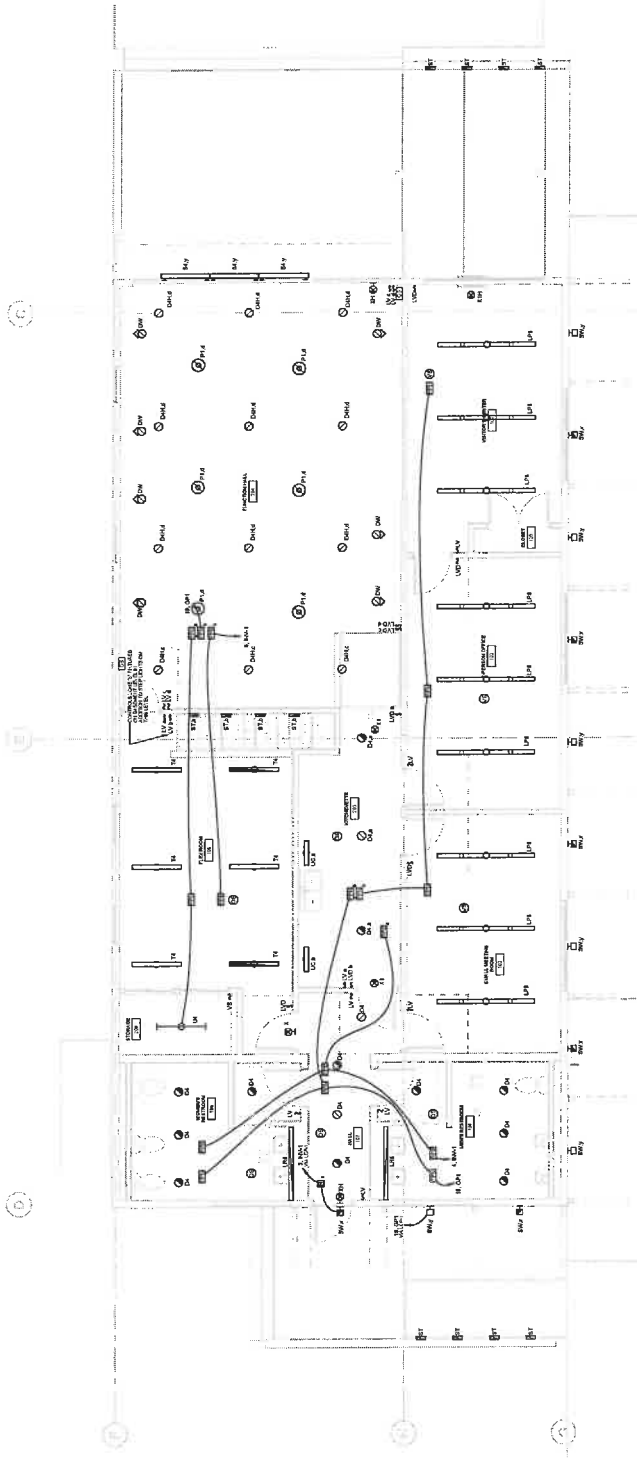

1 ELECTRICAL LIGHTING FIRST FLOOR PLAN
 1/14/2022 2:36:25 PM

ORLEANS
COMMUNITY
BUILDING

ARCHITECT

E-ICON
ARCHITECTURE
101 SUMMER ST. BOSTON, MA 02110

CONSULTANT

GES
Consulting Engineering
Systems, Inc.
100 Cambridge Street, 10th
Floor
Boston, MA 02114
Tel: 617.267.7131
Fax: 617.267.7130
www.ges.com

STAMP

ACT PLAN

NO. DATE DESCRIPTION

PROJECT NUMBER: 211033

DRAWN BY: AUCD

CHECKED BY: CHOCOR

SHEET TITLE

ELECTRICAL
LIGHTING SECOND
FLOOR PLAN

EL1.02

ELECTRICAL REFERENCE NOTE
1. REFER TO SUPPLEMENT FOR ELECTRICAL SYMBOLS, WIRE TYPES, CONDUIT TYPES, AND
SCHEDULES.

ELECTRICAL LIGHTING KEY NOTES
11

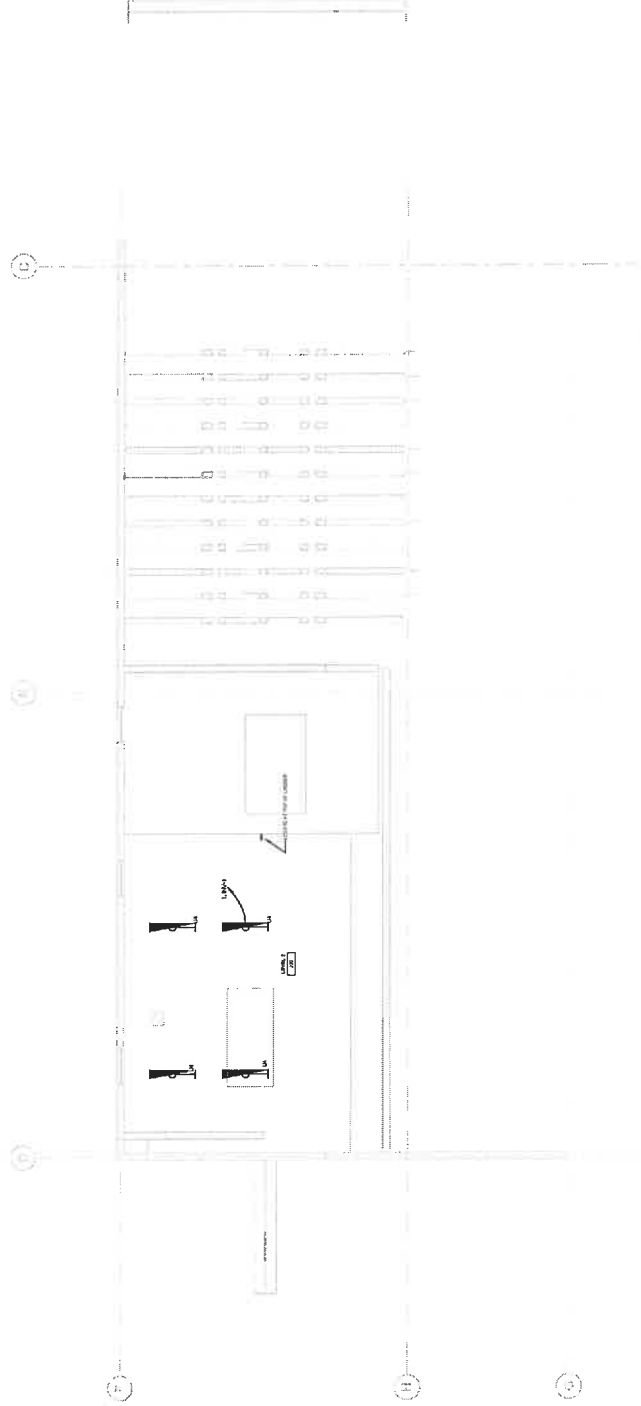

1 ELECTRICAL LIGHTING SECOND FLOOR PLAN
1/8" = 1'-0"

ORLEANS
COMMUNITY
BUILDING

PROJECT:
E-ICON
ARCHITECTURE
101 SUMMER ST. BOSTON MA 02110

CONSULTANT:
CLS
Consulting Engineering
Services, LLC
128 Elmwood Ave. Ste. 104
Boston, MA 02114
Tel: 617.267.7100
Fax: 617.267.7100
www.cls-engineering.com

NO. DATE DESCRIPTION
PROJECT NUMBER: 22-008
DRAWN BY: AJW
CHECKED BY: CHD
SHEET TITLE

ELECTRICAL POWER
BASEMENT FLOOR
PLAN

EP1.00

ELECTRICAL REFERENCE NOTE	
1.	REFER TO DRAWING FOR ELECTRICAL GENERAL NOTES, SUPPLEMENTAL LEGEND AND SCHEDULES.
ELECTRICAL KEY NOTES	
1.	-

*PLEASE EXPLORE THE
ALTERNATIVES TO
THE LIGHTING
THE BETTER!*

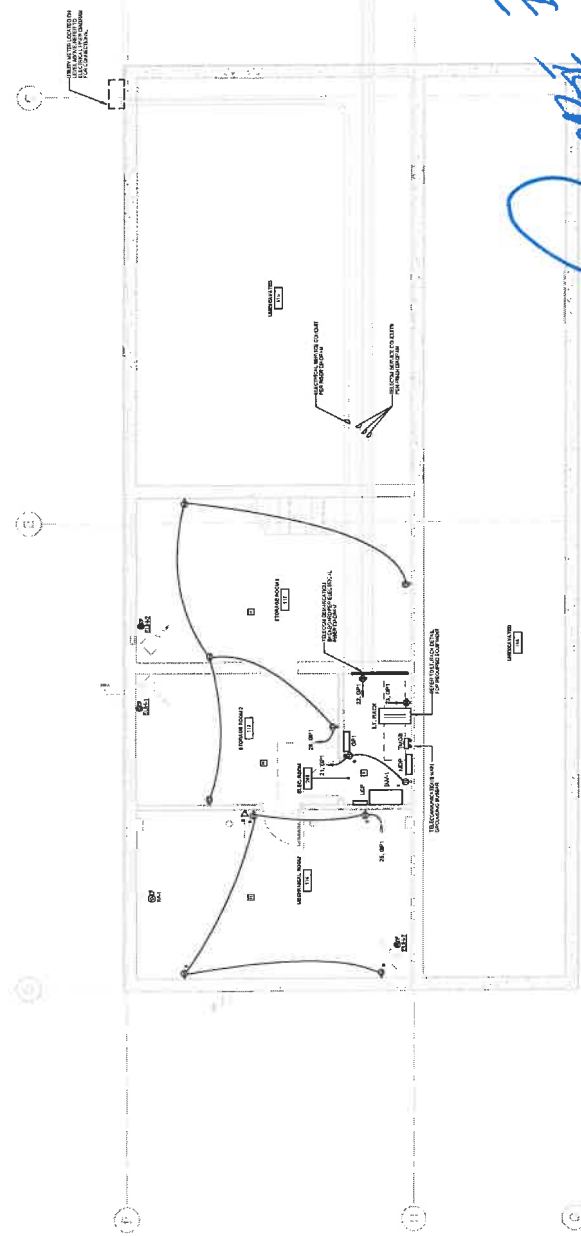

1. ELECTRICAL POWER BASEMENT PLAN
1/16/22

ORLEANS
COMMUNITY
BUILDING

ARCHITECT
F-ICON
ARCHITECTURE
101 SUMMER ST BOSTON MA 02110

CONSULTANT
GES
Consulting Engineering
128 Church Street, 10th
Floor
Boston, MA 02111
Tel: 617.237.7711
Fax: 617.237.7710
www.ges-engineering.com

STAMP

KEY PLAN

NO.	DATE	DESCRIPTION
1		PROJECT NUMBER: 221023
		DRAWN BY: AJS/MS
		CHECKED BY: C/MS/MS
		SHEET TITLE

ELECTRICAL POWER
FIRST FLOOR PLAN

EP1.01

ELECTRICAL REFERENCE NOTE
1. REFER TO DRAWINGS FOR ELECTRICAL GENERAL NOTES, AMENDMENTS, LEGEND AND SYMBOLS LIST.

ELECTRICAL KEY NOTES
① -

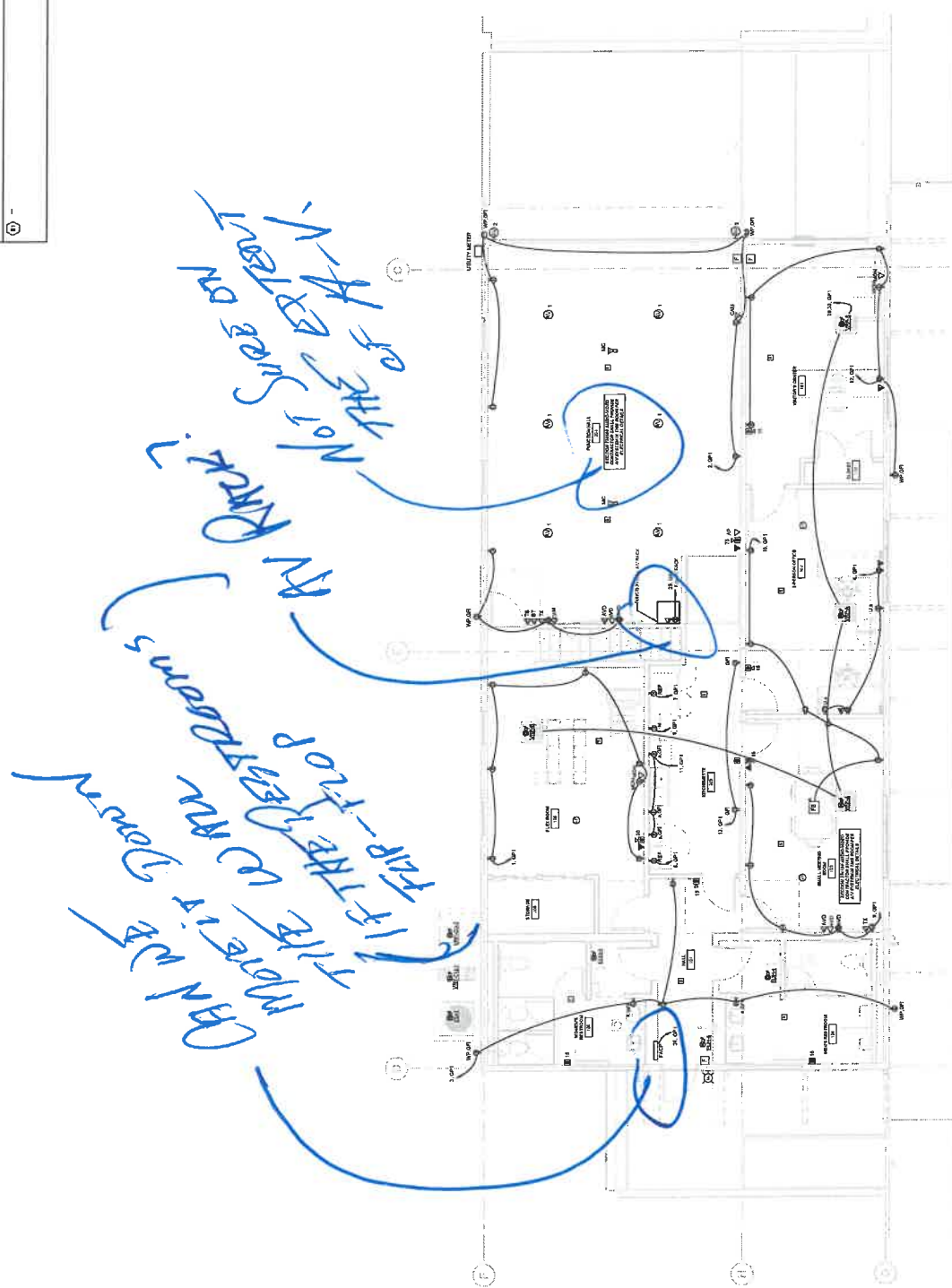

① ELECTRICAL POWER FIRST FLOOR PLAN

ORLEANS
COMMUNITY
BUILDING

ARCHITECT
E-ICON
ARCHITECTURE
101 SUMMER ST. BOSTON, MA. 02110

CONSULTANT
CES
Cescon Engineering
Services, LLC
120 Cambridge Street, 14th
Floor, Boston, MA 02114
Tel: 617.267.7181
Fax: 617.267.7182
CES 02/01/03.02

PLANT

KEY PLAN

NO.	DATE	DESCRIPTION
1		PROJECT NUMBER: 20108
		DRAWN BY: AJR/BJ
		CHECKED BY: Checker

SHEET TITLE
ELECTRICAL POWER
SECOND FLOOR
PLAN

EP1.02

ELECTRICAL REFERENCE NOTE

1. REFER TO DRAWING SUB FOR ELECTRICAL, GENERAL, HOTEL, LABORATORIAL, LEOPARD AND
EQUIPMENT.

ELECTRICAL KEY NOTES

④ --

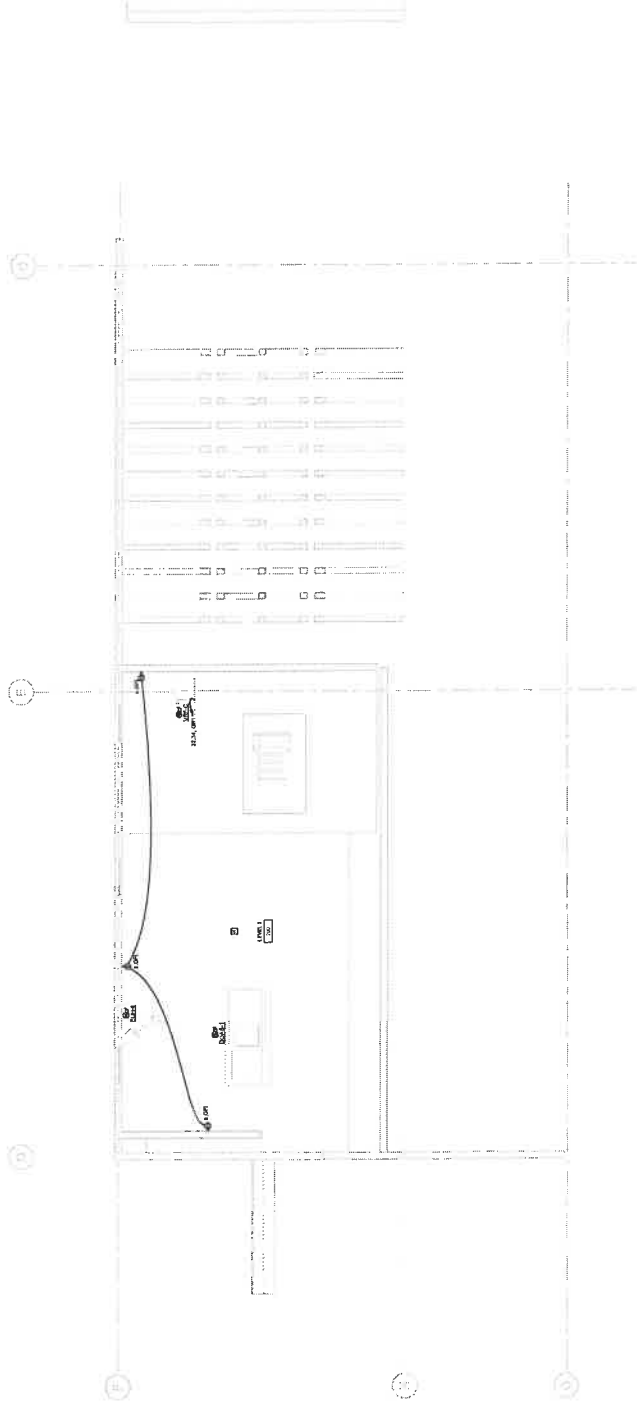

① ELECTRICAL POWER SECOND FLOOR PLAN
10-1-10

NO.	DATE	DESCRIPTION
PROJECT NUMBER:	271035	
DRAWN BY:	ALUCZ	
CHECKED BY:	CONWAY	
SHEET TITLE		

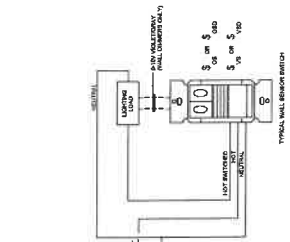

- NOTES:**
1. PANEL SHALL BE MOUNTED ON WALL OR CEILING.
 2. PANEL SHALL BE MOUNTED ON WALL OR CEILING.
 3. PANEL SHALL BE MOUNTED ON WALL OR CEILING.
 4. PANEL SHALL BE MOUNTED ON WALL OR CEILING.
- GENERAL REQUIREMENTS:**
1. SEE ELECTRICAL SPECIFICATIONS.
 2. SEE ELECTRICAL SPECIFICATIONS.
 3. SEE ELECTRICAL SPECIFICATIONS.
 4. SEE ELECTRICAL SPECIFICATIONS.

3 TYPICAL STANDALONE LIGHTING CONTROL PANEL DETAIL

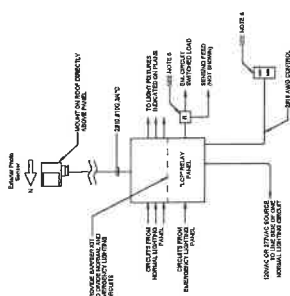

- NOTES:**
1. PANEL SHALL BE MOUNTED ON WALL OR CEILING.
 2. PANEL SHALL BE MOUNTED ON WALL OR CEILING.
 3. PANEL SHALL BE MOUNTED ON WALL OR CEILING.
 4. PANEL SHALL BE MOUNTED ON WALL OR CEILING.
- GENERAL REQUIREMENTS:**
1. SEE ELECTRICAL SPECIFICATIONS.
 2. SEE ELECTRICAL SPECIFICATIONS.
 3. SEE ELECTRICAL SPECIFICATIONS.
 4. SEE ELECTRICAL SPECIFICATIONS.

2 TYPICAL STANDALONE LIGHTING CONTROL PANEL DETAIL

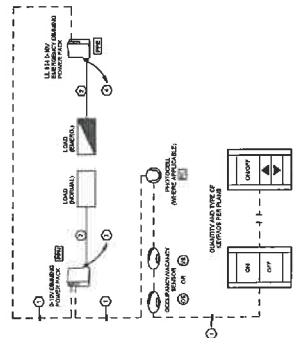

- NOTES:**
1. PANEL SHALL BE MOUNTED ON WALL OR CEILING.
 2. PANEL SHALL BE MOUNTED ON WALL OR CEILING.
 3. PANEL SHALL BE MOUNTED ON WALL OR CEILING.
 4. PANEL SHALL BE MOUNTED ON WALL OR CEILING.
- GENERAL REQUIREMENTS:**
1. SEE ELECTRICAL SPECIFICATIONS.
 2. SEE ELECTRICAL SPECIFICATIONS.
 3. SEE ELECTRICAL SPECIFICATIONS.
 4. SEE ELECTRICAL SPECIFICATIONS.

5 TYPICAL L-ZONE ROOM CONTROL DETAIL (WITH EMERGENCY)

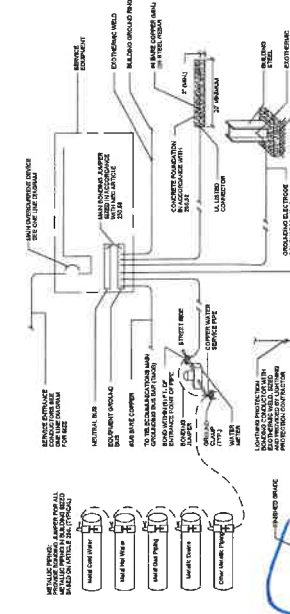

- NOTES:**
1. SEE ELECTRICAL SPECIFICATIONS.
 2. SEE ELECTRICAL SPECIFICATIONS.
 3. SEE ELECTRICAL SPECIFICATIONS.
 4. SEE ELECTRICAL SPECIFICATIONS.
- GENERAL REQUIREMENTS:**
1. SEE ELECTRICAL SPECIFICATIONS.
 2. SEE ELECTRICAL SPECIFICATIONS.
 3. SEE ELECTRICAL SPECIFICATIONS.
 4. SEE ELECTRICAL SPECIFICATIONS.

1 SERVICE GROUNDING DETAIL

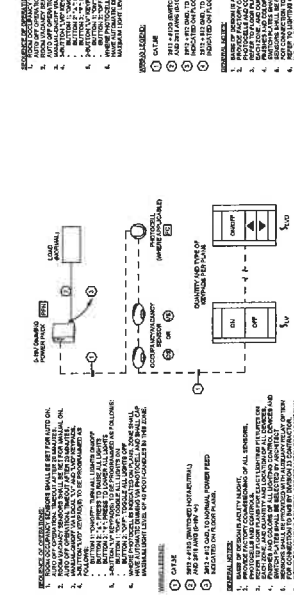

- NOTES:**
1. PANEL SHALL BE MOUNTED ON WALL OR CEILING.
 2. PANEL SHALL BE MOUNTED ON WALL OR CEILING.
 3. PANEL SHALL BE MOUNTED ON WALL OR CEILING.
 4. PANEL SHALL BE MOUNTED ON WALL OR CEILING.
- GENERAL REQUIREMENTS:**
1. SEE ELECTRICAL SPECIFICATIONS.
 2. SEE ELECTRICAL SPECIFICATIONS.
 3. SEE ELECTRICAL SPECIFICATIONS.
 4. SEE ELECTRICAL SPECIFICATIONS.

4 TYPICAL L-ZONE ROOM CONTROL DETAIL

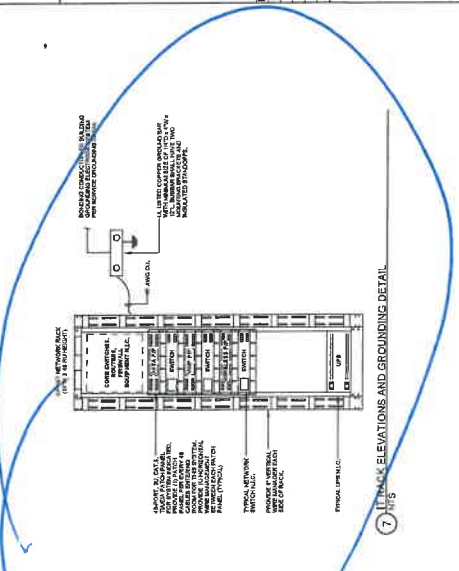

- NOTES:**
1. PANEL SHALL BE MOUNTED ON WALL OR CEILING.
 2. PANEL SHALL BE MOUNTED ON WALL OR CEILING.
 3. PANEL SHALL BE MOUNTED ON WALL OR CEILING.
 4. PANEL SHALL BE MOUNTED ON WALL OR CEILING.
- GENERAL REQUIREMENTS:**
1. SEE ELECTRICAL SPECIFICATIONS.
 2. SEE ELECTRICAL SPECIFICATIONS.
 3. SEE ELECTRICAL SPECIFICATIONS.
 4. SEE ELECTRICAL SPECIFICATIONS.

8 HOOK DETAIL FOR LOW-VOLTAGE WIRING



- NOTES:**
1. PANEL SHALL BE MOUNTED ON WALL OR CEILING.
 2. PANEL SHALL BE MOUNTED ON WALL OR CEILING.
 3. PANEL SHALL BE MOUNTED ON WALL OR CEILING.
 4. PANEL SHALL BE MOUNTED ON WALL OR CEILING.
- GENERAL REQUIREMENTS:**
1. SEE ELECTRICAL SPECIFICATIONS.
 2. SEE ELECTRICAL SPECIFICATIONS.
 3. SEE ELECTRICAL SPECIFICATIONS.
 4. SEE ELECTRICAL SPECIFICATIONS.

7 TRACK ELEVATIONS AND GROUNDING DETAIL

OVERTRAIL

TO

OVERTRAIL

TO

Grounding Red

Locations

ORLEANS COMMUNITY BUILDING

E-ICON
ARCHITECTURE
101 SUMMER ST. BOSTON MA 02110

CONSULTANT
CLS
Consulting Engineering
Systems, LLC
120 Summer Street, 14th
Floor
Boston, MA 02110
Tel: 617.267.7431
Fax: 617.267.8130

DATE: 11/14/14

PROJECT NUMBER: 271028
DRAWN BY: AMJCT
CHECKED BY: CHRMK
SHEET TITLE: ELECTRICAL DETAILS
SHEET NUMBER: E5.01

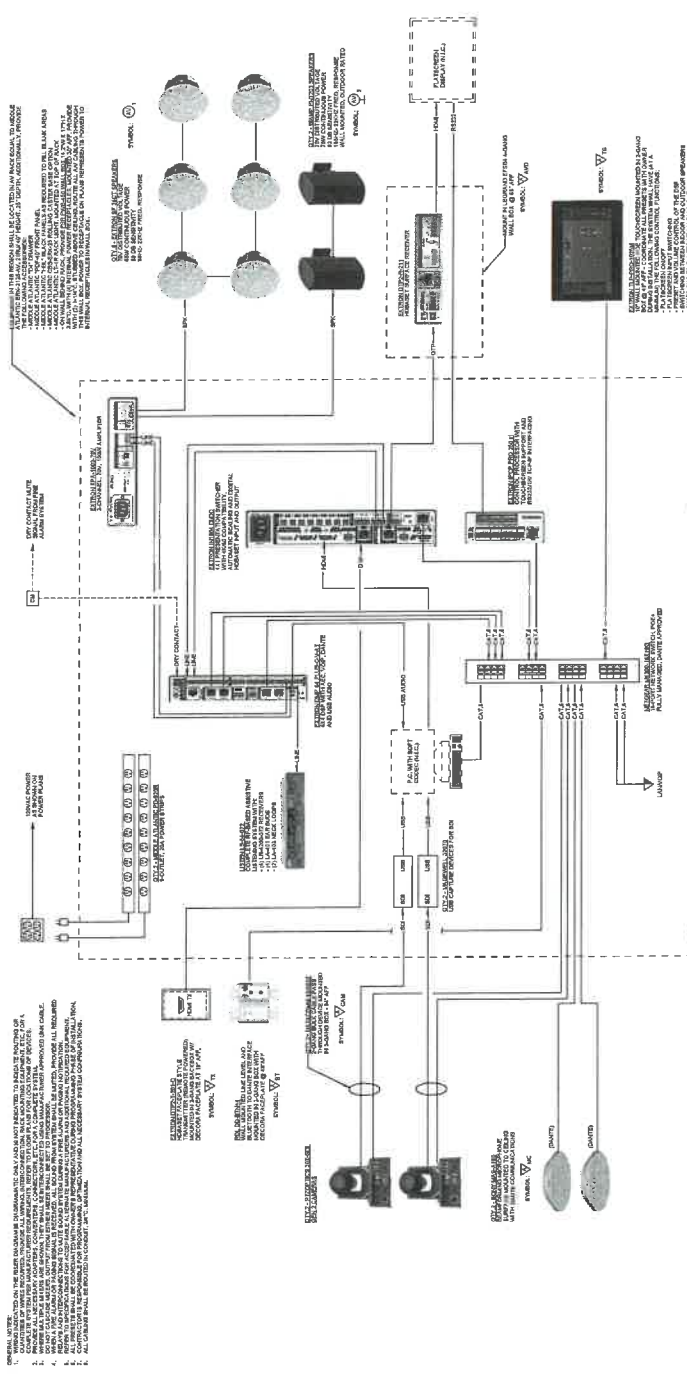

1 AV SYSTEM DETAIL - FUNCTION HALL

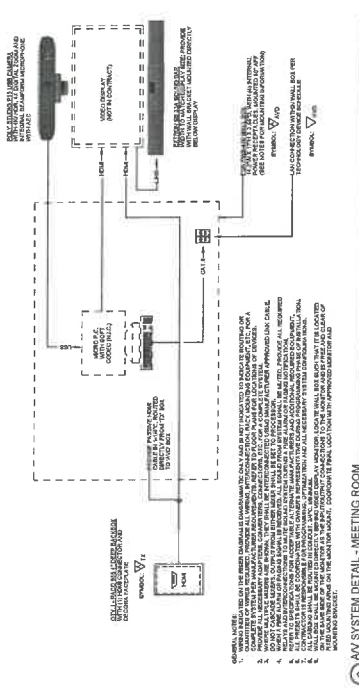

2 AV SYSTEM DETAIL - MEETING ROOM

Handwritten signature

RISER DIAGRAM KEY NOTES

1. THE RISK OF ELECTRICAL SHOCK IS ALWAYS PRESENT. ALWAYS USE THE PROPER SAFETY PROCEDURES WHEN WORKING ON ELECTRICAL SYSTEMS. ALWAYS DEENERGIZE THE SYSTEM BEFORE WORKING ON IT.
2. ALWAYS WEAR YOUR SAFETY GEAR, INCLUDING GLOVES, SAFETY GLASSES, AND A HARD HAT.
3. ALWAYS USE THE PROPER TOOLS AND EQUIPMENT FOR THE JOB.
4. ALWAYS FOLLOW THE NATIONAL ELECTRICAL CODE (NEC) AND ALL LOCAL REGULATIONS.

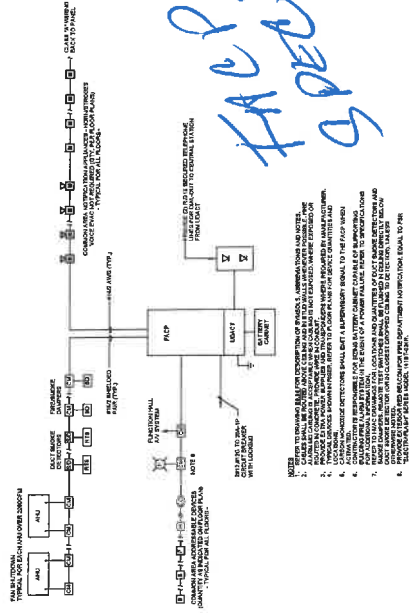

NOTES:

1. ALL WIRING SHALL BE IN ACCORDANCE WITH THE NATIONAL ELECTRICAL CODE (NEC) AND ALL LOCAL REGULATIONS.
2. ALL WIRING SHALL BE IN ACCORDANCE WITH THE MANUFACTURER'S INSTRUCTIONS.
3. ALL WIRING SHALL BE IN ACCORDANCE WITH THE PROJECT SPECIFICATIONS.
4. ALL WIRING SHALL BE IN ACCORDANCE WITH THE DESIGNER'S REQUIREMENTS.
5. ALL WIRING SHALL BE IN ACCORDANCE WITH THE OWNER'S REQUIREMENTS.
6. ALL WIRING SHALL BE IN ACCORDANCE WITH THE CONTRACTOR'S REQUIREMENTS.
7. ALL WIRING SHALL BE IN ACCORDANCE WITH THE SUBCONTRACTOR'S REQUIREMENTS.
8. ALL WIRING SHALL BE IN ACCORDANCE WITH THE SUPPLIER'S REQUIREMENTS.
9. ALL WIRING SHALL BE IN ACCORDANCE WITH THE INSTALLER'S REQUIREMENTS.
10. ALL WIRING SHALL BE IN ACCORDANCE WITH THE MAINTENANCE PERSONNEL'S REQUIREMENTS.

ORLEANS - FIRE ALARM RISER DIAGRAM

Branch Panel: GP1
Location: ELEC ROOM 208
Riser Room: 208
Riser Panel: MDP

CWT	Room	Area	Description
1	RECF - RECF ROOM	20.0	RECF ROOM
2	RECF - RECF ROOM	20.0	RECF ROOM
3	RECF - RECF ROOM	20.0	RECF ROOM
4	RECF - RECF ROOM	20.0	RECF ROOM
5	RECF - RECF ROOM	20.0	RECF ROOM
6	RECF - RECF ROOM	20.0	RECF ROOM
7	RECF - RECF ROOM	20.0	RECF ROOM
8	RECF - RECF ROOM	20.0	RECF ROOM
9	RECF - RECF ROOM	20.0	RECF ROOM
10	RECF - RECF ROOM	20.0	RECF ROOM
11	RECF - RECF ROOM	20.0	RECF ROOM
12	RECF - RECF ROOM	20.0	RECF ROOM
13	RECF - RECF ROOM	20.0	RECF ROOM
14	RECF - RECF ROOM	20.0	RECF ROOM
15	RECF - RECF ROOM	20.0	RECF ROOM
16	RECF - RECF ROOM	20.0	RECF ROOM
17	RECF - RECF ROOM	20.0	RECF ROOM
18	RECF - RECF ROOM	20.0	RECF ROOM
19	RECF - RECF ROOM	20.0	RECF ROOM
20	RECF - RECF ROOM	20.0	RECF ROOM
21	RECF - RECF ROOM	20.0	RECF ROOM
22	RECF - RECF ROOM	20.0	RECF ROOM
23	RECF - RECF ROOM	20.0	RECF ROOM
24	RECF - RECF ROOM	20.0	RECF ROOM
25	RECF - RECF ROOM	20.0	RECF ROOM
26	RECF - RECF ROOM	20.0	RECF ROOM
27	RECF - RECF ROOM	20.0	RECF ROOM
28	RECF - RECF ROOM	20.0	RECF ROOM
29	RECF - RECF ROOM	20.0	RECF ROOM
30	RECF - RECF ROOM	20.0	RECF ROOM
31	RECF - RECF ROOM	20.0	RECF ROOM
32	RECF - RECF ROOM	20.0	RECF ROOM
33	RECF - RECF ROOM	20.0	RECF ROOM
34	RECF - RECF ROOM	20.0	RECF ROOM
35	RECF - RECF ROOM	20.0	RECF ROOM
36	RECF - RECF ROOM	20.0	RECF ROOM
37	RECF - RECF ROOM	20.0	RECF ROOM
38	RECF - RECF ROOM	20.0	RECF ROOM
39	RECF - RECF ROOM	20.0	RECF ROOM
40	RECF - RECF ROOM	20.0	RECF ROOM
41	RECF - RECF ROOM	20.0	RECF ROOM
42	RECF - RECF ROOM	20.0	RECF ROOM

Branch Panel: INV-1
Location: ELEC ROOM 208
Riser Room: 208
Riser Panel: MDP

CWT	Room	Area	Description
1	RECF - RECF ROOM	20.0	RECF ROOM
2	RECF - RECF ROOM	20.0	RECF ROOM
3	RECF - RECF ROOM	20.0	RECF ROOM
4	RECF - RECF ROOM	20.0	RECF ROOM
5	RECF - RECF ROOM	20.0	RECF ROOM
6	RECF - RECF ROOM	20.0	RECF ROOM
7	RECF - RECF ROOM	20.0	RECF ROOM
8	RECF - RECF ROOM	20.0	RECF ROOM
9	RECF - RECF ROOM	20.0	RECF ROOM
10	RECF - RECF ROOM	20.0	RECF ROOM
11	RECF - RECF ROOM	20.0	RECF ROOM
12	RECF - RECF ROOM	20.0	RECF ROOM
13	RECF - RECF ROOM	20.0	RECF ROOM
14	RECF - RECF ROOM	20.0	RECF ROOM
15	RECF - RECF ROOM	20.0	RECF ROOM
16	RECF - RECF ROOM	20.0	RECF ROOM
17	RECF - RECF ROOM	20.0	RECF ROOM
18	RECF - RECF ROOM	20.0	RECF ROOM
19	RECF - RECF ROOM	20.0	RECF ROOM
20	RECF - RECF ROOM	20.0	RECF ROOM
21	RECF - RECF ROOM	20.0	RECF ROOM
22	RECF - RECF ROOM	20.0	RECF ROOM
23	RECF - RECF ROOM	20.0	RECF ROOM
24	RECF - RECF ROOM	20.0	RECF ROOM
25	RECF - RECF ROOM	20.0	RECF ROOM
26	RECF - RECF ROOM	20.0	RECF ROOM
27	RECF - RECF ROOM	20.0	RECF ROOM
28	RECF - RECF ROOM	20.0	RECF ROOM
29	RECF - RECF ROOM	20.0	RECF ROOM
30	RECF - RECF ROOM	20.0	RECF ROOM
31	RECF - RECF ROOM	20.0	RECF ROOM
32	RECF - RECF ROOM	20.0	RECF ROOM
33	RECF - RECF ROOM	20.0	RECF ROOM
34	RECF - RECF ROOM	20.0	RECF ROOM
35	RECF - RECF ROOM	20.0	RECF ROOM
36	RECF - RECF ROOM	20.0	RECF ROOM
37	RECF - RECF ROOM	20.0	RECF ROOM
38	RECF - RECF ROOM	20.0	RECF ROOM
39	RECF - RECF ROOM	20.0	RECF ROOM
40	RECF - RECF ROOM	20.0	RECF ROOM
41	RECF - RECF ROOM	20.0	RECF ROOM
42	RECF - RECF ROOM	20.0	RECF ROOM

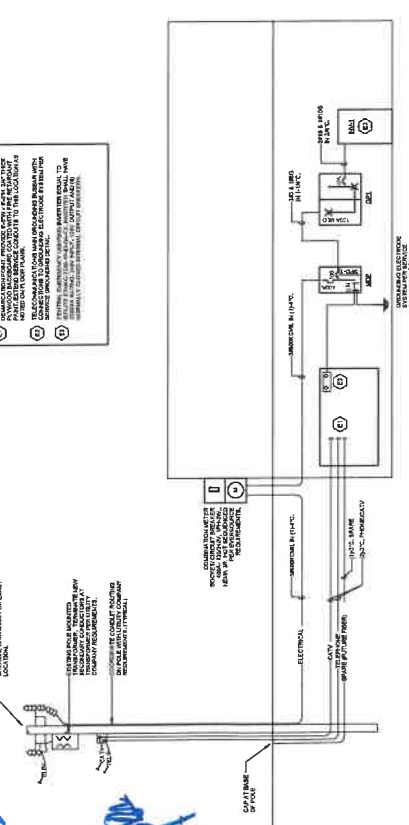

ORLEANS - ELECTRICAL RISER DIAGRAM

Branch Panel: MDP
Location: ELEC ROOM 208
Riser Room: 208
Riser Panel: MDP

CWT	Room	Area	Description
1	RECF - RECF ROOM	20.0	RECF ROOM
2	RECF - RECF ROOM	20.0	RECF ROOM
3	RECF - RECF ROOM	20.0	RECF ROOM
4	RECF - RECF ROOM	20.0	RECF ROOM
5	RECF - RECF ROOM	20.0	RECF ROOM
6	RECF - RECF ROOM	20.0	RECF ROOM
7	RECF - RECF ROOM	20.0	RECF ROOM
8	RECF - RECF ROOM	20.0	RECF ROOM
9	RECF - RECF ROOM	20.0	RECF ROOM
10	RECF - RECF ROOM	20.0	RECF ROOM
11	RECF - RECF ROOM	20.0	RECF ROOM
12	RECF - RECF ROOM	20.0	RECF ROOM
13	RECF - RECF ROOM	20.0	RECF ROOM
14	RECF - RECF ROOM	20.0	RECF ROOM
15	RECF - RECF ROOM	20.0	RECF ROOM
16	RECF - RECF ROOM	20.0	RECF ROOM
17	RECF - RECF ROOM	20.0	RECF ROOM
18	RECF - RECF ROOM	20.0	RECF ROOM
19	RECF - RECF ROOM	20.0	RECF ROOM
20	RECF - RECF ROOM	20.0	RECF ROOM
21	RECF - RECF ROOM	20.0	RECF ROOM
22	RECF - RECF ROOM	20.0	RECF ROOM
23	RECF - RECF ROOM	20.0	RECF ROOM
24	RECF - RECF ROOM	20.0	RECF ROOM
25	RECF - RECF ROOM	20.0	RECF ROOM
26	RECF - RECF ROOM	20.0	RECF ROOM
27	RECF - RECF ROOM	20.0	RECF ROOM
28	RECF - RECF ROOM	20.0	RECF ROOM
29	RECF - RECF ROOM	20.0	RECF ROOM
30	RECF - RECF ROOM	20.0	RECF ROOM
31	RECF - RECF ROOM	20.0	RECF ROOM
32	RECF - RECF ROOM	20.0	RECF ROOM
33	RECF - RECF ROOM	20.0	RECF ROOM
34	RECF - RECF ROOM	20.0	RECF ROOM
35	RECF - RECF ROOM	20.0	RECF ROOM
36	RECF - RECF ROOM	20.0	RECF ROOM
37	RECF - RECF ROOM	20.0	RECF ROOM
38	RECF - RECF ROOM	20.0	RECF ROOM
39	RECF - RECF ROOM	20.0	RECF ROOM
40	RECF - RECF ROOM	20.0	RECF ROOM
41	RECF - RECF ROOM	20.0	RECF ROOM
42	RECF - RECF ROOM	20.0	RECF ROOM

Handwritten notes:
- "Circuit Breaker" (circled)
- "Panel" (circled)
- "Riser" (circled)
- "Diagram" (circled)

