

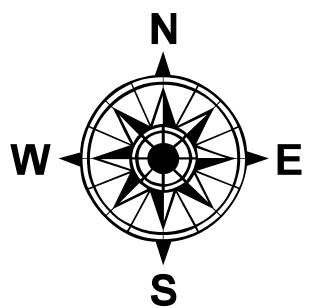

Orleans Conservation Lands Open for Public Use

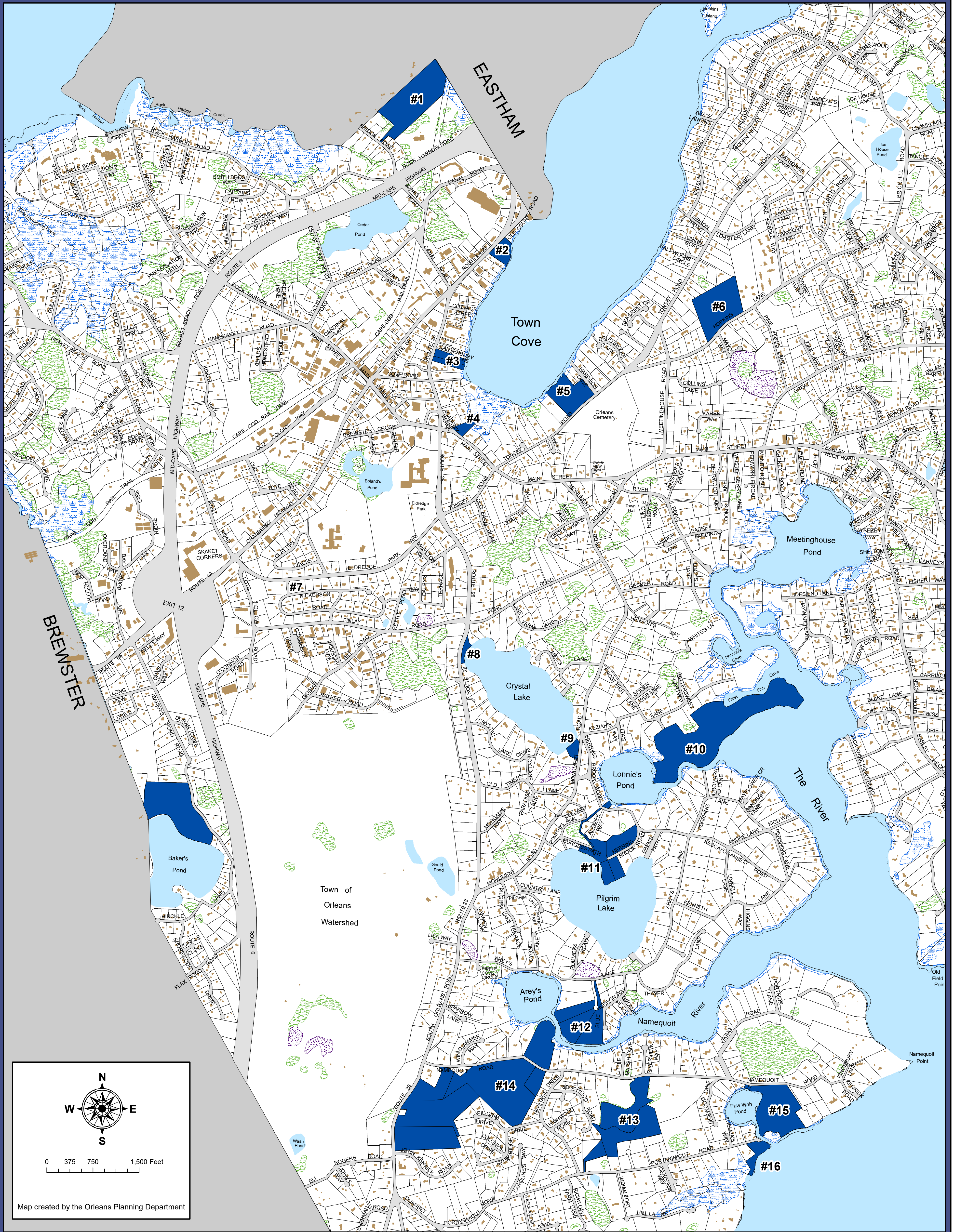

0 375 750 1,500 Feet

Map created by the Orleans Planning Department

Conservation Property Locations

- | | |
|--|---|
| 1. Putnam Farm : 50R Bridge Rd | 9. Crystal Lake : 120 Monument Rd |
| 2. Windmill Park : 27-33 Route 6A | 10. Kent's Point : 39 Keziahs Ln |
| 3. Meadow on the Cove : 29-31 So. Orleans Rd | 11. Pilgrim Lake : 84 Herring Brook Wy |
| 4. Window on the Cove : 76 Main St | 12. Peck Property : 16-20 Areys Ln |
| 5. Sea Call Farm : 82 Tonset Rd | 13. Christian Property : 66 Portanimicut Rd |
| 6. Hopkins Lane Gardens : 54 Hopkins Ln | 14. John Kenrick Woods : 61 Namequoit Rd |
| 7. Baker's Pond : 80 Bakers Pond Rd | 15. Paw Wah Point : 159 Namequoit Rd |
| 8. Fisherman's Landing : 145 So. Orleans Rd | 16. Smith Beach : 141 Portanimicut Rd |